Official Report

George P. Rowell & Co., the leading authority on newspaper information says: "The Fort Wayne Sentinel, published at Fort Wayne, has the largest circulation accorded to any daily in Indiana, outside of Indianapolis.

The Fort Wayne Sentinel.

Squeezing a Flint . . .

Gives no Juice—

But squeeze a little ad. into the columns of the Weekly Sentinel and you will get first-class customers. Try it.

ESTABLISHED 1833. TUESDAY, JAN. 21, 1896. PRICE TWO CENTS.

GEO. DeWALD & CO.

You Won't Be— "IN IT"

IF YOU DON'T

Attend our great Cost Sale.

Remember everything goes in this Sale.

GEO. DeWALD & CO.

LOANS. LOANS.

Ten Thousand Dollars

To Loan in Sums of

$10, $15, $20, $30, $50, $100, $200,

Or any amount you may wish, on furniture, pianos, organs, cows, horses and wagons, bicycles, store fixtures, machinery, storage receipts, or any other available security.

Everything left in your possession undisturbed and you still have the use of the money. You can pay it back weekly or monthly installments as you may find it most convenient.

All business strictly private and confidential.

Loans made the same day you apply for it.

Real Estate Loans made also.

INDIANA MORTGAGE LOAN CO.,

Room 5 Foellinger Block.

36 Calhoun Street.

PATENTS,

Official Drawings, and all Business Connected with the Patent Office.

W. G. BURNS,

80 Calhoun St., Fort Wayne, Ind.

My boarding-house is now filled full

Quoth boarding mistress Sowder.

Since in each baking I've employed

The None Such Baking Powder.

—MANUFACTURED BY—

FREESE & RANKE,

CHEMISTS,

88 Calhoun Street.

A $45 STEEL RANGE FOR $36.

The Banner Range, six holes, large oven, high closet, reservoir elegantly finished and warranted in every respect. Call and see it at

ASH'S

Reliable Stove House

Rogers' 1847 Knives, Forks and Spoons, all triple plate, very cheap at ASH'S.

16 Columbia Street.

Hanker Dancing Academy,

10 and 12 W. Wayne St.

Beginners Tuesday at 8 o'clock.
Advanced and social, Wednesday at 8.
Special attention given to the waltz.
Private lessons any time not occupied by the classes. For further particulars call at 217 E. Wayne Street.

NEW YORK HAIR BAZAAR.

We are now selling . . . .

ALL HAIR ORNAMENTS AT COST.

Having just before the holidays received all Latest Designs. It will pay you to purchase now.

Switches from $1.00 up.

Miss E. C. Rodenbeck,

29 E. Washington Street.

WE

Have a large and well selected stock of high class **Canned Fruits, Preserved Fruits, Jams and Jellies, Canned Vegetables, Etc., Etc.**

Our TEAS are of fine flavors and superior drinking qualities.

COFFEES. - - -

If you want Coffee at wonderful prices, try our 30c grade, it has host's of friends. Meat department is where you get the very choicest of Fresh and Smoked Meats in the city. Also dressed poultry, etc.

Pfeiffer & Rousseau,

40 and 44 W. Berry St. Phone. 378.

FRIGHTFUL EXPLOSION.

One Man Killed and Several Badly Wounded.

The Building and all its Contents Destroyed by the Fire Which Followed—Loss, $100,000.

NEW HAVEN, Conn., Jan. 21.—A terrific explosion occurred this forenoon on the second floor of the four-story brick building owned and partially occupied by English & Mersick, makers and dealers in carriage hardware. The explosion was followed by the almost instantaneous breaking out of fire, and in a few seconds the three upper stories were in flames. It is stated that at the time of the explosion there were forty persons at work in the building, and it was seemingly impossible for all of them to escape. Three minutes before the explosion the occupants of the several offices in the front of the building were seen at their desks and it is almost certain that some of these lost their lives.

The firemen were helpless in their efforts to save any of the burning building and confined themselves to saving surrounding property in the thickly settled district. At this hour it is impossible to give the number of dead, but it is known that one man was killed outright and that several were badly, perhaps fatally injured, and that others were painfully burned.

The explosion which caused the fire blew out the entire front of the building and smashed glass in adjacent and nearby places. It was followed five minutes later by a second explosion less severe than the first, but which caused the crowd to scatter in all directions. The explosion was caused by gas with which experiments were being made.

Some time ago a company of New York capitalists began the making of a new gas, containing a combination of lime and salt and which is very explosive. It was intended to supply small consumers with cylinders of the gas calculated to last two months. Recently the gas has been tested and was found to be satisfactory but highly explosive. On the floor where the explosion occurred there were twenty men at work.

KILLED AND INJURED.

It has been definitely ascertained that but one person, Joseph C. Houser, a machinist, was killed outright. The list of injured is as follows:

James T. McNeill, machinist, badly cut about head and shoulders.

Frank C. Richter, laborer, bruised and cut.

Frank P. Polegar, burned, will recover.

Alexis Krahl, foreman, fatally burned about head and upper portion of body.

The escape from death of the forty persons employed in the building was miraculous and it is possible that the bodies of several others may be found in the ruins. The building is totally burned. The loss is about $100,000.

WINS A HARD FIGHT.

Choynski Puts Hall Out in Thirteen Rounds at Maspeth.

MASPETH, L. I., Jan. 21.—Joe Choynski, the California heavy weight, defeated Jim Hall, the clever Australian, in thirteen hard fought rounds before the Empire Athletic club last night.

The opening rounds were tame, the men taking each other's measure and avoiding close action. In the fifth round they began to warm up, Joe fighting Hall's wind and getting countered sharply on head and stomach. In the sixth Jim began to go out after his man. He was aggressive, but cautious, sending in his left over Joe's right and wearing off the edge of the Californian.

In the seventh and eighth rounds Hall showed up much the better, taking full advantage of his height and reach to bring the blood to Joe's face, landing both right and left on the nose with little punishment in return.

In the ninth he had the victory practically won. There was a short rally, Choynski trying close quarters Hall's right shot out with his famous short-arm punch and Choynski went down like a log. The blow landed on the jaw perilously close to the fatal angle. Joe took nine seconds on the floor, rose and fell from weakness, rose again and kept out of the way. The rest of the fight was a gradual recovery for Joe and weakness for Jim. A swing on the jaw retired the Australian.

The men were scheduled to fight twenty rounds. The sporting element was well represented and many visitors from Pittsburg, Philadelphia, Boston, Buffalo and Syracuse were around the ring side.

BANK TELLER'S CONFESSION.

Makes Restitution of $10,000, Leaving His Family Penniless.

ST. LOUIS, Mo., Jan. 21.—George F. Murphy, for years teller in the Citizens' bank, of this city, died January 11 and it became known today that he confessed on his dying bed to a shortage of $10,000 in his accounts. This was the first intimation that his employers had of his defalcation.

Murphy was a Catholic and the story is that he sent for his confessor two days before he died and was told that he could not secure forgiveness without making restitution. As a consequence he signed over to the bank life insurance policies to the amount of $10,000, leaving his wife and children almost penniless.

The transfers were also signed by Mrs. Murphy, who now claims that she did not know what she was doing. She also asserts that her husband was in such a weakened condition physically and mentally that he was not responsible for his acts. For these reasons the widow declares that she was practically beaten out of the insurance, and she will contest the matter in the courts.

AMERICANS ARRESTED.

The Spanish Hold Two of Them Prisoners.

A Resolution Looking Toward Their Release Brought Before the Senate of Congress.

WASHINGTON, Jan. 21.—Mr. Call, democrat, of Florida, presented a new phase of the Cuban question in the senate today. He read a telegram from Key West as follows: "Marquis Rodriguez was taken from the steamer Olovette last Wednesday. Louis Samalin and son were also taken at Havana. All are American citizens. Get them out of the grasp of Spanish authorities."

Mr. Call offered a resolution reciting the arrests and directing the executive authorities to ascertain if any just cause for the arrest existed, and if not, to demand their immediate release.

Mr. Hoar suggested that the tone of the resolution was too imperative. There seemed to be an idea, Mr. Hoar said, that the senate of the United States has a constantly loaded cannon, which can be touched off at any time by a senator. The senator urged an inquiry of the state department before a demand. Mr. Call answered that he wishes to know whether the American flag afforded any protection to its citizens. He referred to the arrests of Americans in Cuba while citizens of other countries were not disturbed. Mr. Sherman pointed out that such a resolution might give the senate trouble in other cases. It should go to the committee on foreign relations for appropriate consideration.

Mr. Call said it was the duty of the senate to act on such information as this telegram gave. He desired the people to know he was ready to act promptly, although he did not object to committee consideration. Mr. Cullom, republican, of Illinois, a member of the committee on foreign relations, stated that he understood there would be a communication from the secretary of state, perhaps today, as to the arrest of United States citizens in Cuba, "and as to the general subject." He urged therefore, that there be no haste. Mr. Hoar suggested that if the dispatch was shown to the secretary of state he would immediately take appropriate action. Mr. Call answered that he had already called the attention of the secretary to the subject. But the senator regarded it as a duty of the senate to act, independently of the executive branch. It was finally agreed that the resolution go to the committee on foreign relations. Mr. Call again turned to the Cuban subject by asking Mr. Sherman what was to be done as to another pending resolution, asking the state department for the information furnished by United States consuls in Cuba. Mr. Sherman replied that he regarded the resolution inexpedient. It might endanger the consuls and thousands of lives if the confidential communications were made public. The senate should not attempt to draw mysteries, if there were mysteries, from the state department at a time of war. Such action was needless, unless the secretary of state was not doing his duty, which was not apparent. Mr. Call did not further press his resolution.

THE MARKETS.

Chicago Markets.

CHICAGO, Jan. 21.—Wheat opened quiet and a shade under yesterday's closing prices, at 61⅝@⅞c. Cables came higher; northwest receipts light and provisions up, but there was an easied undertone to the market in spite of these. May rallied to 61⅞@62c on out side buying, and reacted to 61⅜@⅝c, the market becoming rather nervous.

Corn, quiet and steady; opened ⅛c under yesterday's close at 29¼c, and rallied to 30⅜@½c.

Oats, quiet; May opened unchanged at 20⅜c and held steady at that price.

Provisions opened irregular and higher on higher livestock prices.

May pork opened $10.87@10.90.

May lard opened 2½c up at $6.85 and went to $6.12½.

May ribs opened 2½c higher at $5.40@5.42½ and advanced to $5.45.

CHICAGO, Jan. 21.—Wheat, Jan., 58⅝c; Feb., 59⅛c; May, 61⅜@⅞c; June, 61⅜c; July, 61⅝c.

Corn, Jan., 26⅝c; Feb., 26⅞c; May, 29⅛@⅜c; July, 30⅛c; Sept., 31⅛c.

Oats, Jan., 17⅝c; Feb., 18⅜c; May, 20⅛@¼c; July, 20⅝c.

Pork, Jan., $10.32½; May, $10.62½.

Lard, Jan., $5.72½; May, $6.00; July, $6.12½.

Ribs Jan., $5.07½; May, $5.32½@5.35; July, $5.47½.

Attorney Dean in Jail.

ANDERSON, Ind., Jan. 21.—Attorney J. C. Dean, of Elwood, was arrested and put in jail here last night, charged with embezzlement. Mr. Dean represents a woman at Elwood and she, it is alleged placed $100 in his hands to settle some judgments in Randolph county. Instead of attending to it he seems to have confiscated the cash and allowed the judgments to stand.

THIS IS THE GREATEST CHANCE

To get a carpet for spring and save from 20c to 25c on the yard, as we must be sold by February 15th.

LOUIS WOLF & CO.,

54 Calhoun Street.

THE COMMISSION

Severely Criticized by the London Papers.

Venezuela Will Boycott English Manufacturers and Merchants—American Flag Pulled Down.

LONDON, Jan. 21.—The Globe this afternoon publishes a severe article on the invitation of the United States Venezuelan commission to the governments of Great Britain and Venezuela to submit to the commission all of the evidence in their possession which is likely to further the work of the investigation, and also inviting these two governments to be represented before it by attorney without prejudice to either's claims, and says: "Great Britain will never allow this monstrous claim to determine the territory of a British colony within its jurisdiction. No power could admit it, except at the close of a long and disastrous war. Were such a demand made by any other power, our only reply would be to hand to our ambassador his passports and mobilize the fleet. Will these pernicious commissioners undertake to answer for the effect upon their own countrymen of forcing the premier to snub the American secretary of state?"

The Westminster Gazette, commenting this afternoon on the despatch from Buenos Ayres, which announced that a cable message from Rio de Janeiro, Brazil, had been received there stating that Senor Carlos Carvalho, the Brazilian minister for foreign affairs, is preparing a note demanding the immediate restitution of the island of Trinidad, occupied by Great Britain, to Brazil, says: "There is nothing improbable in this news. It is, indeed, rather to be welcomed, because it affords a useful test of the sincerity with which the government of the United States intends to discharge its self-educated duties as lord chief justice of the American continent. For in the present dispute England is pressing for arbitration and Brazil refuses it unconditionally and imperiously. What will the United States do?"

NEW YORK, Jan. 21.—Advices to the World from Georgetown, British Guina, under date of January 6, say: "Colonel McInnis, chief of the constabulary corps in this colony, accompanied by a middy officer, Lieutenant Godfrey Fawcett, an East Indian sappher, visited British Guiana on department duty. Mr. Michael McTurk, magistrate, and several constables proceeded from Georgetown to the Uruan station on January 4 on what is said to be a visit of inspection. A large number of additional men of the constabulary have been drafted. The report has just reached here of an episode of interest in connection with the visit of the acting governor to Barteca. The streets of the town was deeply decorated with bunting, foliage and flowers for several days preceding the arrival of the official visitor. Conspicuous among the other decorations were many American flags. Some time before the governor reached the city, Mr. Michael McTurk and Captain Baker, inspector of prisons, arrived at Partica. A few hours later not a single American flag was visible in the streets. The sudden disappearance of the stars and stripes caused comment, and it was finally explained that the American flags had been removed out of deference to the request of Magistrate McTurk.

SUED HIS CHILDREN FOR MONEY.

Samuel Atkins Recovers His Senses to Find His Property Disposed of.

ANDERSON, Ind., Jan. 21.—Samuel Atkins, of Pendleton, got a judgment for $1,250 yesterday, against his children. Atkins went insane three years ago and was sent to Richmond. His son-in-law had himself appointed guardian for the estate, and, knowing that Atkins was looked upon as a hopeless case, converted the property into money and distributed it among the heirs. They were thunderstruck three months ago when the father, in possession of all his senses, applied to them for his money. They would not give it to him. He asked for shelter, but was refused, and as a last resort he had to bring suit to get even a small judgment. This is, however, all that could be proven to be his. Atkins is well known as a business man not only in this county, but at Terre Haute and other places.

GOV. GRIGGS.

His Inauguration Takes Place at Trenton, N. J.

TRENTON, N. J., Jan. 21.—The inauguration of John W. Griggs as governor of New Jersey took place at Taylor opera house at noon today, in the presence of the members of both branches of the legislature and a large concourse of people. The oath of office was administered by Chief Justice Beasley. The great seal of the state was formerly handed over to Gov. Griggs by the retiring governor, after which Gov. Griggs delivered his inaugural.

At the conclusion of the ceremonies Gov. Griggs, ex-Gov. Werts and the state officers and members of the legislature went to the reviewing stand, from which they reviewed the inaugural parade.

Death Grants a Divorce.

TERRE HAUTE, Ind., Jan. 20.—Mrs. Emma Smith fell dead while her husband, from whom she had been separated, was standing at her side berating her. She had determined to return to her home at Grayville, Ill., and was on her way to the depot when her husband, Charles Smith, an employe in a rolling mill, overtook her and asked her to sign some papers which he wanted to use in suit for divorce. She had refused and he was talking angrily to her when she fell dead. The coroner returned a verdict of death from paralysis of the heart, caused by the excitement.

GEN. TOM EWING.

The Ex-Congressman From Ohio is Dead

As the Result of a Street Car Accident—Was Formerly Prominent in Political Life.

NEW YORK, Jan. 21.—Gen. Thomas Ewing, ex-member of congress from Ohio, is dead.

General Ewing's death was the result of injuries received accidentally yesterday. He had left home, intending to go down town by the elevated road. As he reached Third avenue a cable car passed and he stepped directly behind it, not noticing that one from the opposite direction was right upon him. The corner of the car struck him and threw him back several yards. He landed on his head. The general was carried to his home.

General Ewing, who was a member of the law firm of Ewing, Whitman & Ewing, of this city, was born in Lancaster, Ohio, in 1829. He was admitted to the bar in Cincinnati in 1856 and went to Kansas during the free soil struggles. When the state of Kansas was admitted to the union he was appointed chief justice, but resigned to enter the union army in the civil war as colonel of the One Hundred and Tenth regiment, of Kansas. He rose to the rank of brigadier general and afterwards was breveted major general and had command of the department of the Missouri.

He went to Washington in 1866 as the assistant to ex-Secretary of the Interior Browning. He went back to Ohio in 1870 and entered politics. He was a member of congress from 1877 to 1881 and in 1879 ran for governor, and on the democratic ticket, but was defeated. In 1881 he came to New York to practice law. For many years he was president of the Ohio society here. He was at one time counsel to the building department, which position he resigned on January 1, last. General Ewing has five children, all grown. Mrs. Ewing is still living.

CUBAN AFFAIRS.

General Weyler Starts on the Journey to Havana.

The Insurgents Continue to Change the Positions of Their Armies With Remarkable Rapidity.

MADRID, Jan. 21.—General Valeriano Weyler, the newly appointed captain general of Cuba, left this city last evening on his way to assume his new duties at Havana. A large crowd of people greeted him at the depot. In a brief speech in response to the enthusiastic greeting of the populace General Weyler said that he strongly hoped to be able soon to announce the complete re-establishment of the sovereignty of Spain over Cuba. The queen regent has cabled her thanks to Marshal Campos for his services to Spain as captain general of the island of Cuba.

An official dispatch received here from Havana says that the insurgent forces, actively pursued by the Spanish troops, have been compelled to abandon the provinces of Pinar del Rio and Havana. A dispatch from Havana last night by the Associated Press, exclusively announced that General Moximo Gomez and his column of insurgents were, yesterday afternoon, at San Jose De Las Lajas, about the center of the province of Havana, it being evident that he had again countermarched, when reaching the vicinity of the borders of the province of Matanzas. San Jose De Las Lajas is only about thirty kilometers from Havana.

LINSEED OIL TRUST.

Judge Woods Decides it an Illegal Organization.

INDIANAPOLIS, Jan. 23.—Judge Baker, of the United States district court, has handed down a decision in the National Linseed Oil trust case, in which the deed of the trust to the National Linseed Oil company is upheld, but the trust is held to be illegal, the company an illegal organization and a monopoly and only capable of holding property until suit is filed by the proper persons.

The case is styled the United States Linseed Oil company against Hardy, the original suit having been filed by Hardy for the possession of the plant of the United States Linseed Oil trust at Logansport, which is valued at $36,000. Hardy was the agent of the United States Linseed Oil company, the successor of the trust, and was in possession of the property. He attacked the deed of trust to the company, holding that the United States Linseed Oil company was not a legal corporation, therefore could not hold property.

South Bend Situation.

SOUTH BEND, Ind., Jan. 21.—Councilmen McNabb and Schmidt, democrats, resigned their seats in the council yesterday, leaving only four democratic members. It is possible another democrat will resign. Those left are the main fighters and will hold out, preventing a quorum of the council until a month before the spring election, when it will be too late to pass the proposed reapportionment. Indications would seem that the republicans have given up the fight.

THE HARRISON WEDDING

Engagement Known to Friends for Several Months.

When it Was First Made Known and the Opposition of the Children—The Engagement Ring.

WASHINGTON, Jan. 21.—Some interesting stories are being circulated in Washington among the friends of the Harrison family concerning the engagement of the ex-president to Mrs. Dimmick and the circumstances leading up up to it. Mrs. Dimmick was better known among the Washington people, outside of the exclusive "four hundred," than any other member of the ex-president's family. She seemed to have a quiet little circle of friends, who did not aspire to enter the so called "swagger" set in the official circle, but who were valued and true friends just the same. Most of these friends belonged to the Church of the Incarnation, at Twelfth and N streets, where Mrs. Dimmick, who is an Episcopalian, attended services regularly.

These friends of Mrs. Dimmick say that the subject of General Harrison's engagement to Mrs. Dimmick was known several months ago. General Harrison himself made the announcement to his son and daughter, it is said, long before the newspapers had an inkling of the fact. They stoutly opposed the union, and used their persuasive powers on General Harrison to prevent the marriage. Their objections did not swerve the general from his purpose, and finally, when the children found that their objections would not prevent the marriage, they withdrew them, and no ill feeling has resulted. As is well known here, Mrs. Dimmick and Mrs. McKee were the closest friends, and there is every reason to believe that, aside from the difference of opinion between General Harrison and his children as to the wisdom of his marrying at his age, the union will be a source of congratulation all around among the members of the Harrison family. The interest which attaches to the approaching event in Washington is greater, perhaps, than that exhibited in Indianapolis or New York. On the theory that "all the world loves a lover," the event may make ex President Harrison more popular with the American people. But no political significance is attached to it by republican leaders, who seem to take the view that General Harrison probably entered upon his matrimonial venture like any other man would, regardless of political consequences. Washington society would be delighted to welcome the future Mrs. Harrison to Washington as the successor of Mrs. Cleveland as "mistress of the white house."

Mrs. Dimmick was in very comfortable circumstances financially up to a few years ago, but latterly she has not been in the enjoyment of a larger income than she could conveniently spend. She made some unfortunate investments in stocks several years ago upon the advice of the late Senator Stanford and lost considerable money, it is said.

It is said that Mr. Harrison and Mrs. Dimmick became engaged during a visit of the former to New York in the summer months, and two months later, when he visited the city again, he determined to present her with a ring. Knowing that he was closely watched by the newspaper men, he ordered the ring direct from a Washington jeweler and had it sent to Mrs Dimmick at her address on Thirty-eighth street, New York city. It contained no inscription except the word "Mary," and it is believed here that through the jeweler the incident became known, and from it the inference was drawn that the ex-president and Mrs. Dimmick were engaged. It is not charged that the secret got out in this way, but it is regarded as the only possible way for the facts to have reached the public.

General Harrison was sixty-two last August. His intended bride, Mrs. Dimmick, is about thirty-five. She is a niece of the late Mrs. Harrison and was a great favorite of the latter. When Harrison was first married he was barely twenty-one years of age. He was devoutly attached to his wife and her death during the latter part of his administration was a sad blow to him.

It is understood here that the wedding will be free from ostentation. It is more than probable that the Rev. M. L. Haines, Mr. Harrison's pastor, will assist in the ceremony.

FLAMES AT ASHLEY.

Newspaper Office is Burned to the Ground.

MONTPELIER, Ind., Jan. 21.—The building and plant of the Ashley Times, a newspaper published at Ashley, Ind., twenty-five miles west of here, by Geo. Strayer, proprietor, was burned to the ground and nothing saved. It was caused by the explosion of the gasoline engine. The flames quickly filling the printing room, burned the faces, hands and hair of Wm. Miller and Chas. Power, printers, in the room at the time and who barely escaped with their lives. Total loss, $6,000; insurance, $4,500. A new plant will at once be put in and but few issues of the paper lost.

Triple Tragedy.

FORT WORTH, Texas, Jan. 21.—News has reached here of a triple tragedy at Forestburg, Montague county. The wife of Ed Stewart refused to live with him on account of bad treatment and went to her father, John Hudson, about two miles distant. During the night Stewart went to Hudson's and tried to induce his wife to return and on her refusing shot her in the head, causing instant death. He then shot Hudson's wife's father killing him, and then blew his own brains out. The parties were all well-known and well-to-do.

NEARLY DROWNED.

Will Sampson Goes Down in St. Mary's River.

His Friend, Dick Ranke, Risks His Own Life and Thus Saves Sampson's.

A young man named Will Sampson, aged eighteen years, had a narrow escape from drowning in St. Mary's river, back of the Medical college, about 4 o'clock yesterday afternoon. He sank through the ice while skating and had gone down for the third time when Dick Ranke, a friend, threw off his overcoat and skates and leaped in after him. Sampson was unconscious when Ranke seized him and dragged him to a place of safety. Ranke's brave deed was applauded by all who witnessed it.

Harry, the five-year-old son of Mr. and Mrs. Joseph Manier, of 19 Walnut street, was severely scalded while playing about the house Sunday morning.

ROASTED ALIVE.

A Half Hundred Members of a Theatre Audience Perish.

Fire Breaks Out During the Performance and Creates a Most Disastrous Panic.

NEW YORK, Jan. 21.—A dispatch to the Herald from St. Petersburg says: A dispatch from Ekoetrinoslav, capitol of the government of that name in South Russia, gives the details of a fire that occurred in a theatre there causing large loss of life. The fire was discovered while a performance was going on. The spectators became panic stricken and made a wild rush for the exits. Forty-nine bodied have already been taken out. A number of persons who are known to have been in the theatre are still missing.

TO BE REMODELED.

Work on the Cathedral Soon to Be Commenced.

Rev. Father Brammer announced from the pulpit last Sunday that he would soon begin the remodeling and repairing of the Cathedral. W. S. Drueding, of Chicago, a leading architect of that city, will prepare the plans and have charge of the work. The estimated cost of the changes which are to be made is $30,000. The Cathedral is about forty years old and in architectural design has always been considered one of the best religious edifices in the country, but time has caused the frescoed walls to fade and the handsome windows and church furniture are not as modern as they are desired to be at this time.

Full details of what is to be done in the way of improvements are not yet completed, but enough is known to enable us to give a fair outline of the work. A new roof is to be placed on the building and there will also be a new floor. The old pews will be replaced with new ones of elegant design and the altars which will take the place of those now in use will be the finest in the west. A new large stained glass window is to take the place of the one now in the rear of the high altar and the windows at the sides will also be replaced with larger and finer ones. Some of the parishoners have donated the windows and one wealthy member of the congregation has also donated a set of stations of the cross which will be very fine.

The task undertaken by Father Brammer is a big one, but he and his friends are confident of his ability to carry it through.

POLICE COURT.

Two Fighters and One Drunk Before the Mayor.

Cash Brown and George Smith had a rough and tumble fight on Calhoun street last night and they fell into the hands of Officer Bowers. This morning in police court it was proven that Smith started the fight. He was sent to jail while Brown was released.

John Huffman, the man who was in the police station a few weeks ago, and who made the place ring with his yells and screams for two days and two nights, was again run in last night. He was good and drunk and the mayor this time fined him $20 and costs, which will confine him in jail for thirty days.

RUPTURE IN HARRISON'S FAMILY.

Mrs. McKee Resents the Approaching Marriage of the Ex-President.

WASHINGTON, Jan. 21.—The announcement of the engagement of ex-President Harrison and Mrs. Mary Lord Dimmick brings to light a family skeleton. The friends and relatives of the ex-president are already in possession of the facts in regard to a rupture of the happy family relations heretofore existing between General Harrison and his daughter and son.

Mrs. McKee will start today or early in the week for Indianapolis for the purpose of collecting every article of furniture and personal belongings from the house that was once such a happy home to her. This done, Mrs. McKee will not again cross the threshold of her father's Indianapolis residence unless in some unlooked for manner a reconciliation is brought about.

The funeral of Mrs. S. C. Metcalf will be held at the residence at 1:30 o'clock tomorrow afternoon, Rev. Cissel conducting the services.

Mrs. Seeley, of No 72 West Williams street, has gone to Wolf Lake to visit her parents.

NO MORE POLES

On Streets Not Covered by the Franchise.

The Board of Public Works Serves Notice on the Central Union Telephone Company.

Chairman Devilbiss, of the board of public works, unofficially notified Manager Taylor, of the Central Union Telephone company, this morning that his company could not erect any more poles on streets other than those specified in their franchise. The franchise of the telephone company covers the privilege of using certain streets only and the board has found that poles have been placed upon streets which are not included in this list. The board has now decided that this must be stopped. If the company wants to erect any more poles on such streets it must come before the board and the council and secure an additional franchise for such privilege.

The notice given by Mr. Devilbiss this morning was not in the nature of an official notice, but as a sort of fore runner of what was coming.

A SENTINEL reporter asked Manager Taylor what the probable action of the company would be in such case. "I cannot tell," he replied. "I have not yet been officially notified and until I am and have an opportunity to communicate with the officers of the company I will be unable to say anything. This turn in affairs may cause some embarassment in making some of the connections on our new party lines which are just now being put in, but, of course, I cannot say anything definitely as yet."

OFFICIAL NOTICE GIVEN.

Later today the board held a short session and passed the following resolution, which was made as an official notice to the company. The board also ordered the chief of police to arrest any person found violating the ordar. The resolution is as follows:

WHEREAS, The Central Union Telephone company has the right under its franchise to erect poles and place wires on and along the following streets and alleys in the city of Fort Wayne, Indiana: Hanna, Barr, Broadway, Columbia, Holman, East Wayne, Calhoun, Harrison, First, Fairfield avenue, Washington, Pearl, Plum, Rockhill, DeWald, Comparet, Glasgow avenue, Harmer, and the Maumee road; Lafayette, Main, Water (now Superior), Wells, Clinton, East Berry from Clinton to Calhoun; High, Griffith, Spy Run avenue, Jefferson, Maiden Lane, Elizabeth, Ewing, Court, Coombs, Dwenger avenue, Madison.

Also the alley between Main and Columbia streets.

Also the alley between Harrison and Calhoun streets.

Also the alley between Wayne and Berry streets.

WHEREAS, It has come to the knowledge of this board that said company is erecting and maintaining poles and wires on and along streets and alleys which, under its franchises, said company has no right to erect and maintain poles and wires. Therefore be it

Resolved, By the board of public works, that the clerk be instructed to immediately notify said company to cease putting up any more poles and wires on, along and over any of the streets and alleys in said city, on which under its franchises it has no right to place poles and wires.

THOS D. DEVILBISS,
W. H. MCCLELLAND,
HENRY A. READ,
Board of Public Works.

BIG STAKES

To be Offered by the Fort Wayne Driving Club.

At a meeting held last night the Fort Wayne Driving club decided to offer $14,000 in stakes at the race meeting which will be held August 10 to 15. The amount will be divided, 2-year-old trot, 3-year-old trot, 3-year-old pace, 2:24 pace, each $1,000; 2:28 trot, 2:18 pace, each $1,500; 2:20 trot, 2:25 trot, 2:12 pace, each $2,000. The entries will close March 1. In addition the association will give $15,000 for class races, for which the program will be announced later.

MONROE CLUB.

New Social Organization of Knights of Pythias.

The Monroe club is the name of a new organization which formed several weeks ago. It is composed exclusively of Knights of Pythias and no one but members of this organization can belong to it. The club have just elected the following officers:

President—George Oppelt.
Vice President—Phillip Latz.
Secretary—Oscar F. Lindlof.
Treasurer—J. F. Naylor.
Commissary—Charles Michaels.
Trustees—Al. Hazzard, Charles Branstrattor and C. O. Miller.

The objects of the club are social in their nature. They have furnished rooms in an attractive manner at the corner of Main and Calhoun streets and placed a billiard table and other games for amusement in them. The rooms will be open every day and evening for the members and their friends.

FELL ON A SIDEWALK.

David Dick Wants Damages for a Broken Arm.

David Dick, who fell on an icy sidewalk on Webster street last week and broke an arm, called at the board of public works' meeting yesterday afternoon and asked the board to settle for the injuries he had received. He was asked to call again and in the meantime the board will consult the city attorney on the subject.

Property owners on Huffman and Sherman streets asked for a sidewalk on the latter street from Huffman to Putnam streets.

A remonstrance was filed against the proposed opening of Sherman street from Spring street to Pape avenue.

Annual reports from the department of parks and the department of streets were read and filed.

STORMY TIME

Was the Republican District Convention Held in This City.

The Gowdy Crowd Turned Down But Still on Top—Sol Wood is Committeeman.

Republican delegates from the different counties in the Twelfth congressional district met at the city hall today for the purpose of selecting a member of the state central committee from this district.

The different counties were entitled to the following representation: Allen, 34; Whitley, 11; DeKalb, 13; Noble, 15; Lagrange, 11; Steuben, 12, and, as contest over some questions of policy was expected to come up in the convention, each of these counties was fully represented, thus making quite a large attendance.

There was no contest particularly for state committeeman, it being practically agreed that Sol Wood, of Angola, the present member, should be re-elected, but the contest was on whether he should be instructed to vote for J. K. Gowdy or for R. H. Nebecker as chairman of the state committee. Gowdy is the present chairman of the committee. It is said that under Nebecker the political patronage of the state would be controlled by a coterie of a dozen Indianapolis republicans.

Mr. Nebecker is a banker from a Central Indiana county and was not prominent in politics until he was appointed United States treasurer under President Harrison. He was, therefore, the Harrison candidate for chairman of the state central committee. Mr. Gowdy is without doubt opposed to Harrison, but who his preference is, is not known. The attitude of the state central committee toward presidential preferences will have much effect upon the nomination, and for this reason the Harrison men sought to get Mr. Nebeker as chairman of the state central committee.

The convention was called to order at 11 o'clock by Sol Wood, the committeeman, and William Bunyan, of Kendallville, was made chairman. He acknowledged the honor conferred upon him in a short speech, and, then Prof. N. R. Leonard, the editor and proprietor of the Gazette, was unanimously elected secretary, with the other republican editors of the district present as assistant secretaries. The convention then adjourned until 1:30 o'clock this afternoon, and the different county delegations met in their respective rooms for consultation. The Allen county delegation instructed their thirty-four representatives to vote for Gowdy for chairman of the state committee.

When the convention met in the afternoon Wallace Williamson, of Whitley county, arose and offered resolutions instructing the member of the state committee chosen by the convention to cast his vote for Mr. Gowdy as chairman of the state committee, and then the fight began.

Harry Hanna spoke vigorously against the resolution and said the committeeman ought to go uninstructed on this point. Mr. Williamson spoke in favor of the resolution, and then the roll call of counties on the adoption of the resolution was ordered.

The roll was called alphabetically and Allen was the first county named. C. E. Everett announced the vote—33 for the resolutions and 1 against. Mr. Dougall challenged the vote, and, after some wrangling, Allen county was allowed to retire to take another count of her vote.

The Allen county men filed out to their committee room and in half an hour returned and cast her vote as follows: 25 for the resolution and 9 against it.

The roll of counties then proceeded and when DeKalb was reached she asked to be excused from voting which was granted. Lagrange county cast eleven votes against the resolution; Noble voted eight for and seven against; Steuben voted twelve no, and Whitley eleven for the resolution.

This made the vote cast forty-four for the resolutions and thirty-nine against. DeKalb then asked that she might be allowed to vote, and, after a half hour spent in wrangling, she was allowed to retire to determine how her delegates wanted to vote.

There were ninety six votes in the convention and it required a majority, or forty-nine votes, to pass the resolutions.

DeKalb came in after a half hour's consideration with a new set of resolutions favorably recommending Gowdy as chairman of the state committee. Mr. Williamson then withdrew the original resolutions and the resolutions of DeKalb county were adopted by acclamation.

Sol Wood was then elected a member of the state committee and the convention adjourned.

Postmaster at Larwill.

WASHINGTON, D. C., Jan. 21.—B. E. Rindfuss was today appointed postmaster at Larwill, Whitley county, Indiana, vice D. B. Bonar, removed.

THE SURGEON'S KNIFE.

Once Believed to Be the Only Cure for Piles and Rectal Diseases.

A Better Way Now Discovered, Which Cures Every Form of Piles Without Pain or Inconvenience.

Many people suffer the pain, annoyance and often serious results from piles for years, and after trying the many lotions, salves, ointments and so called cures without cure or relief, give up the hope of a final cure, rather than submit to the intense pain and danger to life which a surgical operation involves.

Happily all this suffering is no longer necessary, since the discovery of the Pyramid Pile Cure; a remedy which is approved by the medical profession, as being absolutely safe, free from any trace of opiates, narcotic or mineral poisons and which may be depended upon as a certain cure (not merely relief) in any form of Piles, whether Itching, blind, bleeding or protruding. Some of the hundreds of cures recently made are little short of marvelous, as a perusal of the following will demonstrate.

Major Dean, of Columbus, Ohio, says: I wish to add to the number of certificates as to the benefits derived from the Pyramid Pile Cure. I suffered from Piles for forty years and from Itching Piles for twenty years, and two boxes of the Pyramid Pile Cure has effectually cured me.

Dr. J. W. Megan, Leonardville, Kan., writes: I have used a box of Pyramid Pile Cure and received more benefit and relief than from any remedy I had used in the past twenty-two years.

James Jemerson, Dubuque, Iowa, says: I suffered from Piles for six years; have just used the Pyramid Pile Cure and am a well man.

Mrs. M. C. Hinkly, 601 Mississippi St., Indianapolis, Ind., says: Have been a sufferer from the pain and annoyance of Piles for fifteen years, the Pyramid Pile Cure and Pyramid Pills gave me immediate relief and in a short time a complete cure.

The Pyramid Pile Cure may be found at druggists at 50 cts. and $1.00 per package. A book on cause and cure of Piles will be sent by mail, by addressing the Pyramid Drug Co., Albion, Mich.

3 days Chicago to California

New Fast Limited Train

The California Limited, via Santa Fe Route, leaves Chicago daily at 6:00 p. m., arriving Los Angeles and San Diego in three days, and San Francisco in three and a half days.

Principal fast trains from the East closely connect with it at Chicago.

Strictly first class limited service. Superb new equipment of palace and compartment sleepers, dining cars and chair cars, vestibuled throughout, lighted by Pintsch gas, and running from Chicago to Los Angeles without change.

Santa Fé Route

Address C. A. Hartwell, Pass. Agt. Monadnock Building, Chicago, and ask for literature descriptive of California.

FOR RENT.

A very handsome suit of rooms in the new Sentinel building. Apply at Sentinel counting room.

PATENTS A. L. Hough, No. 925 F. St. Washington, D. C. No attorney's fee until patent is obtained. Write for Inventor's Guide. nov 25-eod-39t

DO YOU WANT?

$6.00 Overcoats for $3.85.
$8.00 Overcoats for $5.85.
$10.00 Overcoats for $6.85.
$12.00 Overcoats for $8.85.
$15.00 Overcoats for $10.85.
$18.00 Overcoats for $11.85.
$25.00 Overcoats for $16.85.

Same Reductions on all

Boys' and Children's Overcoats.

Every suit in the house, Men's, Boys' and Children's marked down.

50 and 75 cent Winter Underwear 38c.
$1:00 and $1.25 Winter Underwear 74c.

All Caps at Cut Prices.

$5 and $6 Boys' Reefer Coats $3.98.
$3.50 and $4 Boys' Reefer Coats $2.85.

Our Annual Inventory Sale a success from start to finish.

Lehman's U.S.

34 and 36 Calhoun Street.

Foellinger Block.

The Evening Sentinel.

BY E. A. K BACKETT.

TUESDAY, JAN 21 1896.

TONIGHT.

MASONIC TEMPLE—Miss Minerva Dorr and company in "Niobe."
BARBERS' BALL—Given at Schroeder's hall.
SOUTH WAYNE—Republican "Kickers" meeting in Town hall.
CURRENT TOPIC CLUB—At Fort Wayne Business College.
REVIVAL SERVICES—Bethel Evangelical church and Free Methodist church.
EMPIRE THEATRE—Vaudeville Entertainment.
COLUMBIAN READING CIRCLE—Regular meeting.
AMERICAN PROTECTIVE ASSOCITION—Regular meeting in Harmony Hall.
STONE MASONS UNION, NO. 7—Regular meeting
ST. JULIAN COUNCIL, NO 87, C. B L—Regular meeting at Library hall.
LODGES—Darius Council, Princes of Jerusalem, A. and A. S. R; Lincoln Commandery (colored) No. 8, K. T.; Summit City Lodge, No. 2 D. of H; Fort Wayne Lodge, No. 11, D of H.; Col. E S Walker, camp No. 159, S of V.; Deborah Lodge, No 110, D of R.; Fort Wayne Lodge, No. 116, K. of P.; Rathbone Temple, No. 31; Robin Hood Lodge, No 248, Sons of St. George; Indianold Lodge, No 311, Order the World; Mad Anthony Hive, No. 27, L O. T. M.; Elks; Canton Fort Wayne, No. 17, Patriarchs Militant; Home Lodge, No. 342, F. A. M.

THE Hendricks county republican convention, Saturday, endorsed Harrison for president.

ST. LOUIS thinks that she hasn't a hall large enough for the republican national convention.

AMERICANS may be interested in the movements of the flying squadron, but they are not alarmed.

THE Washington Post claims to have discovered an Ohio man who can eat a pie in twenty seconds.

WHATEVER happens, the United States will never allow Great Britain to purchase Cuba from Spain.

IT requires just three minutes after filing the papers in the Huntington court to procure a decree of divorce.

NEW YORK may not have either one of the national political conventions, but it will have the Harrison-Dimmick wedding.

THE Cincinnati Commercial Gazette has begun the publication of a series of sketches of republican presidential aspirants.

IT is generally believed that this week the Indiana supreme court will announce its decision in the legislative apportionment case.

THE United States may be doing a good deal of talking about the Monroe doctrine, but Europe will find also that she will back up her words with deeds.

IT was at Chicago that the republican convention decided against third terms. It will be at Chicago that a democratic convention may have to face the same question.

THE Chicago Tribune is trying to make it appear that the Times-Herald is shaping its course so as to gradually find its way back into the democratic camp.

DANIEL MCDONALD predicts in the Plymouth Democrat that the Hon. Benjamin F Shively will be the nominee of the next democratic state convention for governor.

THE New Albany Ledger wants the democratic state convention held after the national convention, so as to guard against a clashing of declarations on the financial question.

THE village of Aliceton, Wis., enjoys the distinction of being the only settlement in the west without a woman inhabitant. It strikes us that it has a very inappropriate name.

NEXT Friday is the anniversary of the birth of Robert Burns and the Caledonians of this city will keep his memory alive by celebrating the event in an appropriate manner. Fort Wayne has a number of Scotchmen and they are among our best citizens.

PROFESSOR THEOPHILUS ROBERTS, of Perry county, claims to have discovered the long-sought rule of trisecting any rectilineal angle by elementary geometry—that is, by means of a straight line and a circle. He declares that this great problem has at last been unraveled by a very simple method, which he expects soon to give to the world.

ONE of the best disinfectants in the sick room is a basin of fresh water. Water is a great absorbant of noxious gases. Water that has stood open in the bed room soon gathers impurities and is unfit to drink. A wide mouthed vessel of pure water will often do more to bring refreshing sleep to a nervous patient than will an opiate. This is not a theory, but experience.

THE sacrifice in human life in various ways is as great each year in Chicago as is made in a large battle. The record shows that there were 118 murders committed in the city in 1895, or an average of over two a week. Reckoning the population of Chicago at 1,600,000, it follows that one person in every 13,559 in the city was murdered. But the number of murders is no more discouraging than the number of murderers hung. There was exactly one man hung in Chicago last year, the other criminals having either escaped arrest, are waiting trial or have been sentenced to terms of from one year to life. This failure of justice is as great a sacrifice to progress as the large number of murders committed in Chicago.

A STORY is told of a Fort Wayne woman whose husband is a chronic "joiner." He belongs to so many secret societies that he is away from home nearly every night until 12 o'clock This was very unpleasant for his wife, and she waited one night until he came home, before she went to bed. She waited until 11 o'clock and no familiar footstep was heard on the gravel walk. She paced up and down the hallway like a sentinel on guard. The clock struck 12, and still no husband appeared. She waited another hour and then with some talk to herself about divorce proceedings, she went to the bed chamber and there she saw her husband peacefully sleeping the sleep of the just, and then she remembered that he had not gone to the lodge meeting, but stayed at home on account of a headache and so went to bed at 8:30 o'clock.

A Common Sense Suggestion.

Every man, not to say every woman, in this country has "views" on the silver question. Half of those views are based upon the mere assertions of somebody else. Half the rest of the views are merely the echo of the self interest of those who hold them. These do not care on which side the real truth lies, just so their side comes uppermost in the fight. Only the fewest number of persons have carefully studied the effect of an exclusive gold or silver standard in a country where one or the other of these standards rules. As a matter of fact, when it comes to that, a large number of people even in this United States have not the knowledge to study such questions intelligently. Some of them have no time to get the knowledge, and it is not their fault. It is their misfortune.

In view of these sad facts, the resolution of Senator Stewart to have a thorough investigation made of the effects of the gold and silver standards on the countries respectively in which the one or the other is the legal tender is timely and light bringing. There is Mexico, there are China and Japan, examples of the silver standard countries. If it can be shown that they are more miserable, poverty stricken or deeply in debt, other things considered, than the gold standard countries, the case will be settled. Mr. Stewart's resolution provides that the investigation should particularly look into the effect the difference of exchange between gold and silver standard countries has on the agricultural and manufacturing interests of the United States. Let us have that investigation, with all that it involves, and let it go through things with a searchlight.

If They Were Rich.

The generous and noble sentiments expressed by most people as to what they would do with their money if they were immensely rich tends to foster the conclusion that the wealth of this world has all been given to the wrong persons.

Two writers in the Chicago Tribune declare that if they were worth $250,000,000 they would each start a newspaper advocating their beautiful and enlightened views. 'Tis well. A more rapid method of getting rid of the $250,000,000 could not be devised. The whole sum would be scattered abroad as quickly as even a socialist could demand.

One man says if he were immensely rich he would gather up all the homeless children and put them into a kindergarten and give them thence on the grandest bringing up this world affords. This is a credit to his mind and heart. Another, a wild eyed reformer, would spend a Standard Oil fortune if he had it in showing the world what a horrid, miserable, cannibalistic civilization this is. Yet another would gladden by a big gift the hearts of all the toiling and moiling millions who at present saw wood and say nothing.

Yes, on the whole, it is certain, is it not? that the wrong people have got hold of the money. Or if all the reformers should suddenly become millionaires, would they not also turn and be exactly like the present nabobs? Who knows?

Fresh Fruits the Year Round.

The cold storage system has opened up possibilities in the way of securing fresh fruit and vegetables the year around that were not dreamed of a few years ago. Instead of a great rush, with prices down to nothing in the flush season of apples, peaches and other fruits, followed by their disappearance from market altogether, the cold storage plan enables them to be kept for months and sold gradually, a good price being realized on them steadily. Of apples put into cold storage this fall already the owners can get 50 cents a barrel more than they could have done when the fruit was first stored. Even strawberries may be kept for a considerable length of time. The fruit is cooled, and an average temperature of about 33 degrees is maintained around it by the same means as market houses and meat packing establishments are refrigerated. Ice is not used, but a chemical process which produces intense cold through the aid of an ammoniacal liquid. A Kansas cold storage establishment which netted its owners a profit of between $15,000 and $20,000 last season cost in the first place $30,000. The advantages to the consumers of fruits are even greater than to the people who sell the fruits. To be able any time of year to obtain apples, peaches, etc., in good condition is a boon.

The main trouble has been that the fruits have not been always in good condition when they come from the cold storage. The pears in particular, which look so tempting in city markets this season of the year, are as tasteless as shavings. But no doubt defects in keeping will be remedied in time.

Those Who Are Always With Us.

Once more the cities, great and small, and the country townships and districts have on their hands those who must be subsisted on charity. The number is not diminishing, but rather increasing, from year to year. All, both those who must give in charity and those who must be supported, will have to be provided for as may be the present winter.

The ever increasing number of these unfortunates and the ever increasing burden they entail on a community will be apt to commend to charity authorities next spring the plan inaugurated by Mayor Pingree of Detroit—namely, that of asking property owners to donate vacant city lots on which men and women who have no means of support can plant gardens and raise vegetables for sale or for their own use, as they may choose. In Detroit, in New York city and elsewhere this system has been so successful that it will doubtless be more and more widely adopted. Some charitable aid is needed in the beginning to carry out the idea successfully, such as buying seeds and tools, but this expense is not great and can easily be met by appropriation from the public charity fund.

One of the best results of the system is that it very quickly draws the dividing line between the poor who will work and those who will not. Among those who raised garden vegetables on the lots donated by William Steinway on Long Island last summer were numbers of men who had been once well to do, some of them being college graduates.

Great is science. No sooner was the news well spread abroad that Dr. Dubois had discovered the missing link in Java than up steps the celebrated Professor Virchow and throws cold water over the whole find. He says the skull of the missing link's skeleton undoubtedly belonged to an ape, while the thigh bone could be that of either a man or an ape. The teeth look like human teeth, but "are not identical with them." So far it appears as if Dr. Dubois had made out a very good case, for teeth that look like human teeth, but are not identical with them, and a thigh bone that may have been that of either a man or an ape are just what we should expect in a respectable missing link. But science must make a doubt out of something, and Virchow says it cannot be proved that the bones belong together.

The public will regret to learn of the double life, one a very giddy one, the other a very serious and pious one, of the chief officer of a chapter of Christian Endeavorers in one of the eastern states. He was so good outwardly that he was made president of the Christian Endeavorers. At the same time he was so bad inwardly that when he was up before a police justice and the tale of his getting drunk, leading a double life matrimonially and doing about everything else bad, was revealed to the public, the justice ordered him quickly to get out of the room so as to clear the atmosphere of the court. In the newspaper report of his sad fall it is said, "He was greatly esteemed for his supposed piety." Thus it seems that not even the Christian Endeavorers can keep goats out of their sheepfold.

It is always amusing when country neighbors dispute and go to law and fight about their petty farm boundary lines, refusing to arbitrate. It is just as foolish and petty when nations do the same. This view of the case is respectfully commended to Mr. John Bull.

If there is one thing more important than another for the nations of America, both north and south, to do, it is to have surveys made and get cast iron boundary lines fixed as soon as possible.

In Curing Torturing Disfiguring Skin Diseases

Cuticura Works Wonders

Sold throughout the world. British depot: F. Newbery & Sons, 1, King-Edward-st., London. Potter Drug & Chemical Corp., Sole Props., Boston, U. S. A.

"I AM GLAD I AM ALIVE."

It Rings and Throbs from the Heart and Soul.

How Even a Great Scientist May be Mistaken.

This Will Possibly Throw Some Light on the Subject.

Dr. William James writing on the question, "Is life worth living," in the Journal of Ethics, says:

"Suffering and hardship as a rule, do not abate the love of life. The sovereign source of melancholy is repletion."

This is not true.

Suffering does abate the love of life, and the sovereign source of melancholy is nervous weakness and disease.

How many thousands of people there are today who can sadly bear out these facts! How many of earth's scattered millions can truly say that life is worth living! How many are there in whom the touch of melancholy is not the outgrowth of nerve or physical weakness!

Did you ever greet a man whose whole-souled smile, ruddy, beaming face and warm, pulsing hand grasp thrilled you as he cried joyously in answer to your salution: 'I feel first rate; I am glad I am alive!"

Did you ever greet a pale, nervous, weak individual and mark the dull, haggard eyes, the lined face, the slow responding wan smile which scarcely came ere it disappeared, the cold clammy hand lying like a dead thing in your grasp, while the feeble, quavering voice answers, echoing the hollow depths of melancholy within his soul: "I am feeling about the same—no use to myself or anyone else."

The first is the personification of good health, perfect digestion and sound sleep, the system aglow with buoyant spirits, the bounding pulse, the throbbing energies, the keen zest of living and of being alive.

The second is the incarnation of ill health, brain tired, nerve weary, weak of body and enervated of mind, melancholy and dispirited with power, energies and ambition all gone.

Ill health, from whatever cause, is the breeder of weakness, melancholy and despair. Good health means love of life and enjoyment of its every pleasure. If you ar a sufferer, if you are not in perfect health, if you do not thoroughly enjoy life, the first thing for you to do is to recover your health by using that great strengthener and restorative, Dr. Greene's Nervura blood and nerve remedy. By its use you can be put in sound condition, with strong nerves, vigorous muscles, restored energies and learn again that to the person in health life is indeed worth living.

Mr. Andrew H. Olney, of Gibson, N. Y., speaking on this subject says:

'I was broken down with nervous and physical prostration before using Dr. Greene's Nervura blood and nerve remedy, and life was a burden. Now life is a joy and sleep is a luxury compared to it before taking Nervura. I relish my food, my nervousness has left me, and so has the numbness. I wish I could shout loud enough so all the world could hear, and tell them the good this wonderful medicine has done for me.

"It has made me from a weak, trembling, nervous, irritable man, to one who feels he is on the highway to long years of health and happiness through Dr. Greene's Nervura blood and nerve remedy and the blessing of God."

Do not fail to use Dr. Greene's Nervura blood and nerve remedy and get back your health. This is not a so-called patent medicine, but the prescription of the most successful specialist in nervous and chronic diseases, Dr. Greene, of 35 West 14th St., New York City, who can be consulted without charge, personally or by letter.

STATE NEWS.

John Thomas, of Bluffton, fell from a train near Decatur and his dead body was found in the snow.

Mayor Kirkpatrick, of Kokomo, has been asked to adopt the Pingree plan in caring for the destitute.

G. W. Tucker, seventy-two years old, of Richmond, committed suicide by hanging. He was tired of life.

Miss Rachel Sorrells, near Mitchell, while crossing the railroad track, was run down by a train and instantly killed.

Ellen Keane, an insane patient at the Longcliffe hospital, escaped in her night clothes and walked to Logansport barefooted before recapture.

Joseph Brandt, a car breaker, who gave the northern Indiana railway lines much trouble, has been convicted and sentenced in the Starke circuit court.

Mrs. M. S. Willard, of Laporte, dreamed that a relative was dying at Eaton, Ohio, and while she was preparing for the train a telegram was received saying that death had occurred.

Coroner Yeager, of Tippecanoe county, has returned a verdict, based entirely upon circumstantial evidence, indicating that Jesse White was the murderer of Mrs. Hester Curtis, who was killed in her home. White, who has been under arrest, has been remanded for grand jury action.

MODERN LOCHINVAR.

By Mrs. M. L. Rayne.

PECULIAR feature of the season of romantic youth is that known as the elopement period, when Young Lochinvar has reached the conclusion that he has more right to the girl of his heart than her father, mother, brothers, sisters and all other relatives combined. He does not stop to analyze feelings or motives, so does not make the discovery that his conduct is the result of a lapse into savagery, his earlier ancestors having doubtless been barbarians, who snatched their savage brides from the family, but in obeyance of the ancient marriage customs. No, our modern Lochinvar imagines himself a valiant knight who hurries to save his beloved lady from the cruel restrictions of doting parents, who know that her esquire has not a flat to his name, or enough coin of the realm to sustain life in two persons with average appetites. They ask him to wait, but he, ignoring the poetical truth that all things come to him who waits, does not have patience to endure the long result of time. "This is a matter," he says in that manly, resolute way his sweetheart admires so much, "with which parents have nothing whatever to do;" and with the same weapon attributed to Sampson, he suggests a rope ladder, a moonless night, a fleet horse which may belong to his prospective father-in-law, and a rapid drive in the direction of a minister (creeds do not form an important element in an elopement); then the two can defy any law of separation—for the present.

Gilbert Harding and Gussie Marston were lovers, and they had planned an elopement.

"He was a squire of high degree,
She was a lady fair to see."

This is a trifle overdrawn, but it applies to their case better than any other two lines in poetical literature. He was really a clerk in a haberdashery store, and she had just been graduated in a sweet gown trimmed with real lace. She knew absolutely nothing of anything but school lore, and was as helpless and ignorant as a girl usually is who influences a young man to begin his career by running away with her. He was quite sure, however, that he knew enough for two, and what was a man good for anyway, if he couldn't face the world and fight its battles for the girl he loved? So the time was set for the elopement, the stony-hearted parents refusing to consider his suit, because, forsooth, he was poor!

But Gussie loved him all the better for his poverty. She had heard it said that her father was poor when he married her mother, and they had been happy and prospered. She did not reflect that young people of to-day want to begin life where their parents left off.

* * *

It was the night of the elopement. There was no moon and the electric lights were dim and flickering. Gilbert had engaged the services of a best man—his chum, Bob Kennedy, who was also a friend of Gussie's and who was to pilot Gilbert through the wing of the house where Gussie was to meet them, when the two would escape by a side door.

The girl had taken her favorite brother Tom into her confidence, but Gilbert did not know this. Tom was to entertain the old folks and keep them in the family sitting room until after nine, the hour which was set for the elopement.

"The great mistake that people make when they elope," said Gilbert, "is in setting the hour too late, when the least sound attracts attention to them."

It might have been supposed from those sage remarks, that he was an old

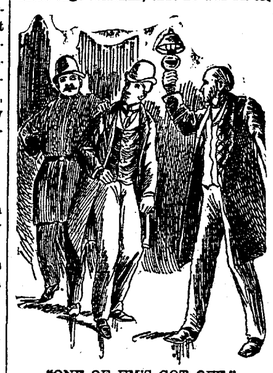

"ONE OF EM'S GOT OFF."

hand at the business. But he had yet much to learn.

I have not stated the fact that Gussie's father was wealthy, but Gilbert would have scorned the imputation that this had any part in his plan of marrying her off hand. He knew that instead of the paternal benediction of the novel, "bless you, my children; bless you!" he might receive the paternal taboo, and be left to love, ashes and a crust in a cottage. But he was willing, brave boy, to risk it.

An open window in an unused and unlighted wing of the building is always a suspicious incident. A policeman was regarding this one from a convenient tree on the opposite side of the street; but love is blind, so Gilbert did not see him. He went through the window with the agility of a fireman.

"H-i-s-t!" came from within.

"W-h-i-st!"

These were the pass words.

"Is it you?"

"Yes—it's me," was the hasty and ungrammatical reply.

"Where's Gussie?"

"Gussie who?"

This time the voice was a growl. Gilbert saw the form of a man, but it did not resemble his friend Bob.

"What will we carry the swag in?" asked the voice with a growl.

Good heavens! a burglar! Gilbert felt that his only safety lay in keeping up the delusion of the other that he was a pal—he must get out and find Gussie.

"Give it to me," he said in a disguised tone, as rough as he dared make it.

"Stow that, pard, I ain't goin' to run no risk of that sort—I've got the silver, but the jewelry—"

Flash went a pistol, and the report had scarcely ceased when Gilbert's hands were pinioned, and the policeman was calling for help. The real burglar had made a dash for liberty, and escaped through the window.

"W-w-h-a-t does this mean?" demanded old man Marston, as, purple with rage and excitement, he came hurrying in with a light.

"One of em's got off," said the policeman, "but here's t'other rascal safe enough," and he howed up the sickly features of Gilbert Harding, who was ready to faint, but made a bluff to meet Gussie's father.

"Ha, ha, Mr. Marston; quite a joke, taking me for a burglar; ha! ha!"

"It doesn't look very much like a joke to me, young man," said the father sternly; "what were you doing entering my house feloniously in the night?"

Sure enough it didn't look much like a joke now that he saw it on both sides. Where was Bob Kennedy, that he did not step forward to help his friend out? Where was Gussie? Where was his own vaunted courage? He dared not look Gussie's father in the face, and say: "I came to steal your daughter."

"Will you kindly explain to the policeman that you know me, sir, and that I am not a burglar?" he managed to say at last.

"I know you, certainly," croaked the old man, "but if you are not a burglar what are you doing with my family silver piled up there? You can explain the matter in court. Officer, do your duty. Take this man to the station!"

Did Gilbert hear aright? He had not time to discuss the matter, or indeed to say another word. Some philosopher has remarked quaintly that when a man begins to go down hill, it seems as if all creation was greased for the occasion. So the way for the departure of the policeman and his prisoner was made very expeditious. The other members of the family made themselves invisible, so there was no one to whom he could appeal, and doors opened and shut like magic for them to pass through. And it seemed no time at all before the unhappy lover was locked in a cell at the police station.

But he did not languish there all night. Bob Kennedy, who had been late in keeping the appointment, appeared to bail him out, and after rousing several officials—each of whom was the wrong one—from their beds, he rescued his friend, and then consoled him with a cold bottle and a hot bird in the early morning hours.

He took Bob's advice to leave town off a business tour and to remain until such time as Father Marston's wrath had cooled. There was no notice of the burglary or his arrest in the newspapers, and he left it to Bob to explain away any lingering suspicion against him.

He was to say that Gilbert saw the open window, and followed the burglar to intercept him, or any other harmless untruth that seemed to fit in.

Bob did his part so well that before Gilbert's return he read in the society columns an announcement of that faithless friend's engagement to the versatile Gussie. And then it dawned upon him that there had been no burglar as well as no elopement. And he immediately wrote himself down a name of three letters.

Staying Orders.

Mistress—I told you that I did not want you to have so many male callers in the kitchen. Pretty Domestic—Yes'm. Mistress—Last night you were entertaining three policemen. Domestic—Yes'm. I had them there so as to keep the others out.

Drying the Hair at Mount Holyoke.

"Don't dry your hair out of the front window!" This was one of President Mead's late edicts to the students of Mount Holyoke college who have outer rooms. The college building is in the form of a hollow square and many of the rooms look out on a court. Since this proclamation these rooms are filled—on sunny afternoons in particular—with maidens of disheveled tresses. "The thing" is to seat oneself back to the open window and let the mass of hair which has just been washed hang over the sash to dry in the breeze. It may be imagined what a singular sight is presented when every window is ornamented.—New York Herald.

A Household Treasure.

D. W. Fuller, of Canajoharie, N. Y., says that he always keeps Dr. King's New Discovery in the house and his family has always found the very best results follow its use; that he would not be without it, if procurable. G. A Dykeman, druggist, Catskill, N. Y., says that Dr. King's New Discovery is undoubtedly the best cough remedy; that he has used it in his family for eight years, and it has never failed to do all that is claimed for it. Why not try a remedy so long tried and tested. Trial bottles free at Dreier & Bro.'s Drug Store. Regular size, 50c and $1.00.

Did You Ever

Try Electric Bitters as a remedy for your troubles? If not, get a bottle now and get relief. This medicine has been found to be peculiarly adapted to the relief and cure of all female complaints, exerting a wonderful direct influence in giving strength and tone to the organs. If you have loss of appetite, constipation, headache, fainting spells, or are nervous, sleepless, excitable, melancholy or troubled with dizzy spells, Electric Bitters is the medicine you need. Health and strength are guaranteed by its use. Large bottles only fifty cents, at Dreier & Bro.'s Drug Store.

Bucklen's Arnica Salve.

The best salve in the world for cuts, bruises, sores, ulcers, salt rheum, fever sores, tetter, chapped hands, chilblains, corns and all skin eruptions, and positively cures piles, or no pay required. It is guaranteed to give perfect satisfaction or money refunded. Price 25 cents per box. For sale by Dreier & Bro.

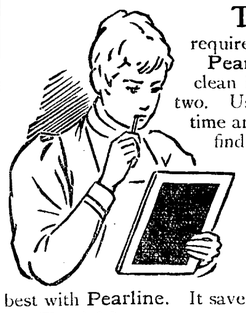

To find the time required to clean your house with Pearline, take the time required to clean it last with soap, and divide by two. Use Pearline, and save half your time and half your labor—then you can find time to do something else besides work.

Pearline will clean your carpets without taking them up. It will clean everything. From the kitchen floor to the daintiest bric-a-brac, there's nothing in sight that isn't cleaned best with Pearline. It saves rubbing.

465

Millions NOW USE Pearline

"Complete Manhood AND How to Attain It."

A Wonderful New Medical Book, written for Men Only. One copy may be had free on application.

ERIE MEDICAL CO. BUFFALO, N. Y.

Cured of Gallstones.

May 27th, 1895.

The Dr. J. H. McLean Medicine Co., ST. LOUIS, MO.

GENTLEMEN: For upwards of ten years I suffered from what the doctors called neuralgia of the stomach, but they could do nothing for me. At one time I was taken with a most excruciating pain and in my agony I prayed for death to relieve me. My husband sent to Lincoln for another doctor, who came, and after examination, pronounced my trouble to be gallstones. The only relief I received was when the doctors injected morphine, and that was only temporary. I was reading in your almanac where

DR. J. H. McLEAN'S LIVER and KIDNEY BALM

Cured a case of gallstones. My husband thought I had better try it, so he bought a bottle. That bottle gave me so much relief I was encouraged to keep on with it. I used seven bottles, and am now, thanks to its great healing power, cured sound and well. I am unable to express my gratitude to you for the benefit I have received from your wonderful medicine. I have recommended it to many people since my recovery, and shall always do so when I have the opportunity. You may make use of this letter in any way you desire.

Yours respectfully,
MRS. LIZZIE SAXTON,
Lancaster, Neb.

Visible Evidence.

Husband—Don't you know that every time a woman gets angry she adds a wrinkle to her face?

Wife—Yes; it's a wise provision of nature to let the world know the kind of husband she's got.—Photos and Sketches.

And She Did.

She—Have you ever loved anybody else, Harold?

He (apologetically) — Well — you know how it is yourself.—Somerville Journal.

France Has Much Money.

France has more money in circulation in proportion to its population than any other country.

Now that it is all over and done with once more, the prevailing feeling is undoubtedly one of thankfulness that Christmas comes only once a year.

Perfumed Butter.

Perfumed butter is becoming fashionable in New York. Wrapped in cheesecloth, the butter is allowed to stand in a bed of roses or violets.

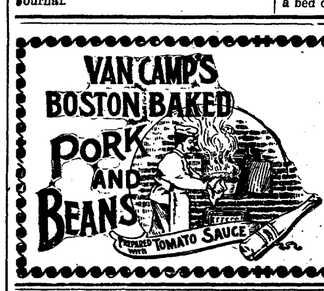

are choice eating—hot or cold. The best of pork and beans and a sauce made of delicious tomatoes. Equally good for a light lunch or a heavy meal.

At all grocers', 10c, 15c and 20c.

Send 6c for postage and we will send you a sample can.

VAN CAMP PACKING CO., Indianapolis, Ind.

NOTICE! - - BUSINESS MEN ONLY.

Are you aware that a neat and attractive Sign on your show windows pays.

The GARDNER Adv. Sign Co.,
(Rear) 25 EAST MAIN STREET.

Have a large stock of White Enamel Letters at prices that defy competition. SIGNS of all kinds made to order.

HARRY R GARDNER, Manager.

IMPERIAL

25¢ PER POUND **Baking Powder** 25¢ PER POUND

WARRANTED. A PURE CREAM TARTER Baking Powder

PURE FLAVORING EXTRACTS AND SPICES

MEYER BROS. & CO. DRUGGISTS AND CHEMISTS. FORT WAYNE, IND.

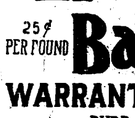

Sexine Pills RESTORE LOST VIGOR

When in doubt what to use for Nervous Debility, Loss of Sexual Power (in either sex), Impotency, Atrophy, Varicocele and other weaknesses, from any cause, use Sexine Pills. Drains checked and full vigor quickly restored. If neglected, such troubles result fatally. Mailed anywhere, sealed, for $1.00; 6 boxes for $5.00. With every $5.00 order we give a legal guarantee to cure or refund the money. Address PEAL MEDICINE CO., Cleveland, Ohio.

SOLD BY GROSS & PELLENS, 94 CALHOUN STREET.

ALWAYS SHARP SHOD WITH THE NEVERSLIP

ONE TRIAL WILL CONVINCE YOU.

Your horse being always sharp shod, is ready for work. His feet are always in good condition, and he is not constantly at the blacksmith's being sharpened, which ruins his feet, causing great expense and loss of time to you. Remember, one shod with "Neverslips" you can easily put in new Calks when needed without removing the shoes.

BE SURE your horse does not wear "Neverslips" on hand; have him STOP WITH NO OTHER. Send your address for descriptive circular with full information, MAILED FREE.

AGENTS: E. D. Kimball & Co., 233 Lake St., Chicago, Ill.

MANUFACTURERS: Neverslip Horseshoe Co., Boston, Mass.

THESE CALKS ABSOLUTELY PREVENT SLIPPING AND FALL

REMOVABLE-STEEL-CENTERED AND SELF SHARPENING

He Kissed the Cook

But we will not expose him this time [illegible] sister and

IT WAS ALL BECAUSE

He had made her Christmas happy by presenting her with a pair of our Nickel Plated Skates [illegible] Ladies just in time for the skating season. We have the same kind for men and boys; also, sharpeners for a quarter.

PFEIFFER AND SCHLATTER

RESOLUTION FOR 1896.

RESOLVED—That it becomes the duty of every man to provide a comfortable home for those depending on him. That if such provisions may seem impossible by reason of financial difficulties, it then becomes his duty to discover a way by which such difficulties may be overcome; and be it

RESOLVED—That in the light of indisputable evidence credit buying has proven its superiority, that its far reaching influence as a home maker is recognized or haappraised by hundreds of FORT WAYNE citizens.

RESOLVED—That it is my duty to take advantage of the only Equitable Credit System as originated by the

INDIANA FURNITURE CO.,

and thereby make our home inviting and life worth living.

FORT WAYNE CITIZENS.

The Beati Viri club held a regular meeting last night and elected the following officers: President, George F. Baillie; secretary, John D. O'Brien; treasurer, Otto G. Hild.

Doctors are often handicapped by the mere fact that when treating the diseases of women, they suggest and insist on "examinations" and "local treatment." A great many of them do not know that this is absolutely unnecessary. Many a woman has been thrown into a dangerous state of nervous excitement by the mere suggestion of such treatment. Many women lie to the doctor. That sounds hard, but it is undoubtedly true. They know that if they admit certain symptoms that the doctor will inevitably insist on an "examination." They do not give him all the facts in the case, and so he works in the dark. Quite often the doctor is too busy and too hurried to make the necessary effort to obtain the facts. He frequently treats symptoms for what they appear to be on the surface, when the real cause and the real sickness is deeper and more dangerous. A derangement of the distinctly feminine organs will derange the whole body. The woman herself may not know exactly what is the matter with her, but whenever she is sick, there are two things she should look out for first. One is what is called "female weakness;" the other is constipation, for these two things frequently go together. Dr. Pierce's Favorite Prescription is designed for the cure of diseases and disorders of women, and it does cure them. It has been performing its healing mission for 30 years, and tens of thousands of women have been made happy by it. Dr. Pierce's Pleasant Pellets are for constipation, and contingent ills. Druggists sell them, but sometimes in well meaning ignorance, they will try to sell you something else. There is nothing "just the same" or "just as good." The druggist who tells you there is, is either mistaken or dishonest.

If you care to know more about your own body, send 21 one-cent stamps to cover cost of mailing only, and you will receive *absolutely free* a copy of Dr. Pierce's 1,008 page book, "Common Sense Medical Adviser." Address, World's Dispensary Medical Association, Buffalo, N. Y.

A Jingle on All Kinds of Teeth at the Arcade Dental Parlors.

There are hollow teeth and filled teeth,
Narrow teeth and wide,
Long teeth and short teeth,
And teeth you'd like to hide.

There are sound teeth and rotten teeth,
Natural teeth and false,
The latter very catching
When a maid smiles in a waltz.

There are yellow teeth and white teeth,
Single teeth and double,
Eye teeth and wisdom teeth,
And teeth that give you trouble.

There are teeth to keep secluded,
And teeth you love to show,
Teeth to pull and teeth to fill,
To even up a row.

There's Gas used and Science used,
To the latter we lay claim,
While teeth extracted Without Pain
Guarantees our fame.

There are Gold Crowns and Bridge Work,
And teeth without a plate,
And in this art of dentistry
We're entirely up to date.

There are high stairs and low stairs,
Ere you reach a dentist's door,
But the Arcade Dental Parlors
Are on the Ground Floor.

W. G. BURKET, D.D.S.
Room 8, Arcade.
Fort Wayne, Ind.

WHEN WE SAY

COST,

We mean exactly what we say. For the next 30 days you can have any Suit or Overcoat in our store made to order at ABSOLUTE COST.

SUITS FROM $14 UP.
PANTS FROM $2.50 UP.

A full line of Foreign and Domestic Goods.

G. SCHMIDT,
Merchant Tailor.
70 E. Main Street.

STAR
Accident Co.,
CHICAGO, ILL.
STARTED BUSINESS 1884.

Paid for Claims since organization, $634,492

1884—	$ 260	1888—	$45,408	1892—	$84,423
1885—	1,855	1889—	70,819	1893—	114,131
1886—	5,265	1890—	65,383	1894—	71,932
1887—	24,859	1891—	85,250	1895—	60,402

to Oct. 1st.

FIRST-CLASS AGENTS wanted for Illinois, Wisconsin, Missouri, Michigan, Minnesota, Indiana, and Colorado. Send for terms to

T. S. QUINCEY, Sec'y and Treas.,
P. O. Drawer 156, Chicago.

The Columbia
Bicycle
Pad Calendar
For 1896

YOU NEED IT.

A Desk Calendar is a necessity—most convenient kind of storehouse for memoranda. The Columbia Desk Calendar is brightest and handsomest of all—full of dainty pen sketches and entertaining thoughts on outdoor exercise and sport. Occasionally reminds you of the superb quality of Columbia Bicycles and of your need of one. You won't object to that, of course. The Calendar will be mailed for five 2-cent stamps.

Address Calendar Department,
POPE MANUFACTURING CO.,
HARTFORD, CONN.

"I'se in Town, Honey!"

AUNT JEMIMA'S

Pancake
Flour

A combination of the three staffs of life—*Wheat, Corn and Rice.*

When your wife makes pancakes she can make them right and easily if she uses Aunt Jemima's. And when properly covered with butter and syrup there's no better breakfast dish on earth. Beware of imitation. Sold only in *red packages.*

HERE'S OUR GUARANTEE.

Buy a package of Genuine Aunt Jemima's Self-Rising Pancake Flour, and if you do not find it makes the best cakes you ever ate, return the empty box to your grocer, leave your name and the grocer will refund the money and charge it to us.

Scientifically Prepared and Manufactured only by

R. T. DAVIS MILL CO., St. Joseph, Mo.

Send us 4c in stamps for Life History of Aunt Jemima and a set of her Pickaninny dolls.

CORNERED.

Nell—Why did you accept him?
Bell—He pressed me so, I could'nt refuse.

AFTER THE BIRTHDAY DINNER.

Lady—Now Willie, wouldn't you like to take some of the plum pudding home to your little brother?
Willie—No, thank you, I have about all I can carry, now.

SHE FOLLOWED INSTRUCTIONS.

Mrs. Oute—What have you done, Bridget?
Bridget—Sure an' th' druggist said to drop it carefully and Oi have!

BOY KILLED.

No. 8 Struck a Boy at Hobart, Indiana.

Anthony Wayne Works Resumes Operations—Local and Personal Gossip as Heard at Office and Shop.

Engineer Higgins went to Hobart this morning to attend a coroner's inquest over the remains of the seven-year-old son of Section Foreman Smith, who was killed at that place at 4:12 o'clock yesterday afternoon. The engine which struck the lad was No. 195, with Mr. Higgins at the throttle, which was hauling east bound passenger train No. 8. As the train was passing the depot the lad started to run across the tracks, but was not quick enough. The pilot struck him and hurled him to the side of the track, killing him instantly. No. 8 does not stop at Hobart and was running at a pretty lively rate when the boy was struck. No blame can be attached to the engineer.

BOOMING INGALLS FOR PRESIDENT.

A despatch from Cincinnati reads as follows: 'Since this city did not get the democratic national convention, there is now a movement to get the nomination. The Cincinnati delegation that went to Washington last week to present the claims of this city to the national democratic committee was headed by Melville E. Ingalls, president of the Big Four system, the Chesapeake and Ohio and other railways, and Mr. Ingalls is the man that a combination of business men and politicians are considering as a candidate who would command the confidence of business interests in these stringent times. The failure of James E. Campbell to become governor, and Calvin S. Brice to be returned as senator is cited as clearing the way for the Ingalls men to get a solid Ohio delegation, and then the support of other states."

SUPERINTENDENT GOULD BETTER.

The news from the bedside of Superintendent E. G. Gould today is that the patient passed a comfortable night and was resting easy at 9 o'clock, the hour at which the message was sent. Yesterday Mr. Gould was unconscious and his life was despaired of. But he revived towards evening and from that time up to 9 o'clock this morning he steadily improved. District Passenger Agent R. G. Thompson went to Peru on a speceial train last evening to see the superintendent.

BRIEF MENTION.

C. H. Smith, of the electric works, is sick.

Machinist C. Cooper, of the Pittsburg shops, is sick.

John Morris, of the electric works, is working again, after being ill with the grip.

James Roche and Michael Deuter, of the Pittsburg blacksmith shop, are sick.

J. Mooney and H. Seabold, Pittsburg engineers, are on duty again after a few days' illness.

Dr. E. F. Wagner, of the Pennsylvania Voluntary relief, is in Cleveland on official business.

Willism Stahl, the mail carrier, left today for Kawaka, Ind., to spend a vacation with relatives.

C. W. Dwelley is operating a planer in the Wabash shops again, having recovered from his recent illness.

A portion of the Fort Wayne Electric corporation's display at the Atlanta exposition reached the city today.

Al. Searles, of the engineering department of the electric works, has returned from Arkansas and Missouri.

A. Barber, painter in the Pittsburg shops, is very sick, and it is feared his ailment may develop into typhoid fever

Slate Roofer Hibbins, of the Pittsburg, was detained at home today by the serious illness of his six-year-old son, George, who is threatened with some kind of a fever. Mr. Hibbins was about to return to Chicago when the lad was taken ill.

Awarded
Highest Honors—World's Fair,
DR.
PRICE'S
CREAM
BAKING
POWDER
MOST PERFECT MADE.
A pure Grape Cream of Tartar Powder. Free from Ammonia, Alum or any other adulterant.
40 YEARS THE STANDARD.

Highest of all in Leavening Power.—Latest U. S. Gov't Report

Royal Baking Powder
ABSOLUTELY PURE

Nickel Plate Conductor Dan Shea is enjoying a few days' rest.

V. Boerger, a carpenter employed in the Pittsburg shops, is sick and off duty.

The accounting department of the Vandalia lines will hereafter be in Pittsburg.

Brakeman Andy Webb reported for duty on the Nickel Plate after a few days' absence.

G. W. McManus is a new brakeman on the Nickel Plate. He commenced work yesterday.

O. G. Norris has been appointed traveling passenger agent for the Chicago and Alton lines.

Engineers Joseph Studer and George Likely, and Fireman H. Minser, of the Nickel Plate, are taking a few days' rest.

The Haskell and Barker car works, at Michigan City, are building several hundred box' cars for the Chicago and Northwestern.

Joseph Carry, the veteran blacksmith, reported for duty at the Pittsburg shops today. He was injured about a week ago.

After a painful experience of several days with la grippe, J. C. Peoples resumed his duties in the Pittsburg planing mill this morning.

John Unger and F. C. Turner, of the Pittsburg copper shop, are sick. G. F. Miller, of the same department, has recovered from an illness.

Ten freight locomotives of the Baltimore and Ohio road have been sent to the shops of the Baltimore and Ohio Southwestern to be rebuilt.

C. P. Kaylor, of the west end Nickel Plate local out of this city, is taking a few days' vacation and Conductor John McVey has charge of the train.

William Brossard and Henry Dammeyer have resumed their respective duties in the Pittsburg blacksmith shop, after a few days' absence.

Henry Krohne, an employe of Rhinesmith & Simonson, is disabled by a lame foot. He stepped upon a nail Saturday and was painfully wounded.

In the week ending January 18 there were transferred over the Belt road at Indianapolis 17,855 cars, the largest movement of any one week on record.

General Manager Hays, of the Grand Trunk, will start on a tour of inspection of the system about February 1, when Mr. Seargent, his predecessor, sails for Europe.

Herman Brandt, foreman of the lumber yards of Rhinesmith & Simonson, whose misfortune was mentioned yesterday in these columns, is threatened with blood poison.

Mr. and Mrs. A. Wilson are preparing for a visit with friends in Chicago and will leave for that city next Friday or Saturday. Mr. Wilson is a steam fitter employed in the Pittsburg shops.

George Scheid, who has been sick, ventured out too early and yesterday suffered a relapse. He is again confined to his home. Mr. Scheid is a machinist, employed in the Pittsburg shops.

George Burchard, who has been suffering with an abscess in the head for several weeks, reported for duty this morning at the Pittsburg car shops. He has not worked since the middle of December.

Charles F. Hemhardt, a car inspector, has become a citizen of Hobart, relieving C. Roesner, a Pennsylvania employe at that point. Mr. Hemhardt will remain permanently there, so far as he knows at present.

The rumor that the Lake Shore will refund its bonds drawing 7 per cent. interest is revived, and in answer to the report a Boston financial paper says the refunding will come along about 1903, when the bonds are due.

Thomas Stonebrook and Ira Smith, of the Pittsburg shops, took the third degree in Odd Fellowship last night and are now full members of Fort Wayne lodge No 14 J. S. Moyer was given the first degree in the same order last night.

Henry Janzen was pushing a hand truck in the Wabash shops last evening, when it ran against an obstruction and he struck his knee against the corner of the truck. The limb was painfully bruised and Janzen will be off duty a few days.

Jacob Mattes, day watchman at the Pittsburg lumber yards and planing mills, has recovered his health and is on duty again after an absence of about four weeks. Mr. Walsh, who was watching during Mattes' sickness, resumed his old position in the lumber yards.

A free library has been established on the fast through trains of the Chicago Great Western, similar to those on the limited trains of the Pennsylvania road, which have become so popular.

The large class L passenger engines which the Pennsylvania is introducing on its eastern lines weigh 137,000 pounds and have driving wheels eighty-four inches in diameter, the largest wheel ever used on the Pennsylvania lines.

Ross Germain, the well known Nickel Plate passenger engineer, had the misfortune to injure one of his eyes a few days ago. He will be off duty for a while and during his absence Engineer Samuel Hooper will have charge of Germain's engine.

The Pennsylvania, operating the Erie and Pittsburg, has decided to make extensive improvements in its coal and ore docks at Erie, as also at Cleveland. The yards and docks are to be so enlarged that 900 cars per day can be handled. As now constructed, 400 is the limit.

A twelve pound boy has taken quarters with Mr. and Mrs. O. W. Lehman. This is the first son in that family circle. Mr. Lehman is employed in the Pittsburg planing mills and when he brought the news down to his shopmates last evening, he left a box of cigars also for the "boys."

Frank Stenger, the well-known blacksmith, has gone to Antwerp, Ohio, to attend the funeral of his brother, notice of whose death was received by telegraph last evening. The deceased was a member of the Masonic fraternity and the funeral will be conducted under the auspices of that body.

Ticket Receiver J. C. M. Baker, of the Pittsburg, received sad news from Harrisburg this morning. His seven-year-old niece, Lillian Hutchinson, died yesterday. She was the daughter of Capt. J. B. Hutchinson, a prominent citizen, who is the democratic nominee for the office of city treasurer of Harrisburg.

There is still an over abundance of repair work in the locomotive department of the Pittsburg shops, and as fast as engines are turned out, others are taken in. Today No. 503 went out and the vacated pit was soon occupied by No. 9. There are still four engines awaiting an opportunity to get into the back shop for repairs.

Machinist William Hulse, of the Pittsburg shop, is sorely afflicted and in a most peculiar manner. One side of his face began to swell yesterday and soon had taken on immense proportion. There had been no pain up to this morning, when a sort of a neuralgia set in and the patient suffered intensely for a while.

As a result of Manager Wichman's return to the city, the Anthony Wayne works, which had been idle since before the holidays, were set in operation this morning and all the old employes given employment. Mr. Wichman stated that business was very light during the month of December and as a consequence the factories here and at St. Louis became overstocked with washing machines and both were closed. Since the holidays there has been a decided improvement, sales are heavy and the stock is being reduced rapidly. He thinks the works will be steadily in operation from now on.

How's This!

We offer One Hundred Dollars Reward for any case of Catarrh that can not be cured by Hall's Catarrh Cure.

F. J. CHENEY & CO. Props., Toledo, O.

We the undersigned, have known F. J. Cheney for the last 15 years, and believe him perfectly honorable in all business transactions, and financially able to carry out any obligations made by their firm.

West & Truax, Wholesale Druggists, Toledo, O.
Walding, Kinnan & Marvin, Wholesale Druggists, Toledo, O.

Hall's Catarrh Cure is taken internally, acting directly upon the blood and mucous surfaces of the system. Price, 75c. per bottle. Sold by all Druggists. Testimonials free.

Home lodge No. 342, F. and A. M., meets this evening.

When Baby was sick, we gave her Castoria.
When she was a Child, she cried for Castoria.
When she became Miss, she clung to Castoria.
When she had Children, she gave them Castoria.

A
LITTLE
MONEY -:-

Does big buying HERE during this Stock-taking Sale. The Biggest values you ever saw.

MEN'S SUITS, MEN'S OVERCOATS,
BOYS' SUITS AND OVERCOATS.

Prices Cut Nearly in two.

Globe CLOTHING HOUSE . . .

Cor. Calhoun and Main Sts.

TEN THOUSAND

Living, Breathing, Cured and Grateful People

Testifying to the Superlative Value of Dr. Hobbs' Sparagus Kidney Pills

As a Certain Cure for All Forms of Kidney Disease.

More Facts From Indianapolis.

Ten thousand dollars is a great deal of money; ten thousand soldiers make an army; ten thousand votes may change a nation's destiny; but ten thousand living witnesses to the superlative curative power of a remedy in most forms of kidney diseases is unprecedented in the history of medicine.

And we are not vaingloriously boasting or quoting at random. We have in our offices the names and addresses of over ten thousand persons who have been quickly and positively cured of kidney disease by Dr. Hobbs' Sparagus Kidney Pills.

From every walk of life, every line of business, from every sex and nationality ten thousand cured and grateful patients testify to the absolute curative power of Dr. Hobbs' Sparagus Kidney Pills.

They are the proof. They are the witnesses.

Think of it—ten thousand people, from the bricklayer to the banker and the grand chorus being daily, hourly, increased in volume by new voices.

Was there ever such a mass of evidence.

No, and there never was such a remedy.

Cure and heal the kidneys, filter poison and impurities out of the blood and restore perfect health and pristine vigor.

(Sentinel, Dec. 8th.)

Captain B. F. Johnson, late of the treasury department, Washington, who resides at 310 South Pennsylvania street, was one of the numerous callers on Dr. Kane at the Bates house on Tuesday, and stated that he had purchased a box of Dr. Hobbs' Sparagus Kidney Pills for his grandson, Roy Armstrong, who had been troubled with his kidneys for some time past, and that the pills had made a wonderful improvement in his case, and that their use would be steadily continued. Mr. Armstrong's urine showed many impurities and a heavy excess of earthy phosphates that, if not checked, would soon lead to the formation of a stone in the bladder. Captain Johnson is an unusually intelligent man and described his grandson's case in a concise and interesting manner.

Mr. J. C. Desouchat, corner of Huron and Dillon streets, is using Dr. Hobbs' Sparagus Kidney Pills for cramps of the kidneys with marked success.

Mr. E. Boyle, of 133 Michigan avenue, a switchman now, but who was formerly a railroad man, says that he has been troubled for years with kidney pains, terrible ache in the back on bending over and trying to straighten up, sensation of the back breaking in two at night while in bed, urine full of brickdust deposit, pains about the heart and left leg, and a discouraged and despondent condition of the mind. He has doctored everywhere and taken everything, but without benefit until he got a sample of Dr. Hobbs' Sparagus Kidney Pills, and has felt the good effects from the very first dose and soon expects to be entirely cured.

Mr. William Taylor, 18 and 20 South Meridian street, who has long suffered severely with kidney pains, and whose urine shows that he had commencing Bright's disease, reports most favorable results with Dr. Hobbs' Sparagus Kidney Pills, and hopes soon to be well. And he will be.

WHAT DR. HOBBS' SPARAGUS KIDNEY PILLS DO.

They make the kidneys strong and healthy and cause them to filter all poisons and impurities out of the blood.

They cure Rheumatism, Gout and Malaria by keeping the blood pure and clean.

They relieve backache, frequent urination, wetting the bed, dropsy, headache, dizziness, pain in passing water, getting up in the night, pain in the abdomen, cutting and burning, pains in water channel, puffiness under the eyes, dyspepsia, dizziness and bad blood.

They clear all poisons out of the system thus going to the very root of all diseases.

They heal and absolutely cure any and every form of inflammation of the kidneys, bladder, prostate gland and urethra.

They contain, Asparagus, Buchu, Juniper Berries, Uva Ursi, Pareira Brava and Corn Silk, all known the world over as positive specifics in Kidney, Bladder, Blood and Womb diseases.

All druggists 50 cents a box.

Book on Kidney and Blood Diseases Free from the Hobbs Medicine Co., 358 Dearborn Street, Chicago.

PACIFIC PILLS

Will not gripe or nauseate. 25c per box. Pacific Medicine Co., St. Louis, Mo.

THE ELIXIR OF YOUTH

$5000 WE forfeit if our testimonials are not true. Have the druggist show them to you or address with stamp and we will send them and book FREE. The ELIXIR OF YOUTH cures all Nervous Diseases, such as Weak Memory, Loss of Brain Power, Lost Vitality, Nightly Emissions, Evil Dreams, Headache, Pains in the Limbs and Back and Insanity, caused by youthful errors, or excesses, over indulgence or abuse of any kind of either sex. Ask for ELIXIR OF YOUTH, take no other. $1 per bottle, 6 for $5. Sold under a guarantee to cure or money refunded. Prepared only by

THE GERMAN HOSPITAL REMEDY CO.,
GRAND RAPIDS, MICHIGAN.

C. B. Woodworth & Co., Agents.

HUMANE SOCIETY NOTICE.

All parties having knowledge of acts of cruelty to animals or children will greatly favor and assist the Fort Wayne Humane Society by telephoning or writing such information to Officer Schlaudroff, 82 Clinton street. Telephone No. 55

FREE DISPENSARY.

Open every day from 8 a. m. to 9 a. m., at the Fort Wayne College of Medicine, 160 W. Superior street. Medicines free to the poor. Patients too sick to come to the Dispensary will be visited at their home.

WANTED.

WANTED—Machine repair work to do at the shop at No. 59 East Columbia street. 28tf

WANTED—A home for a girl seven years old. Corner Rockhill and Pritchard streets. tf

WANTED—A girl for general housework, in a family of three, at No. 31 Douglas Ave. 18-3t

WANTED—Agents. Terms liberal. Address Indian Medicine Co., Grand Rapids, Mich. 27-1m

WANTED—Any one can borrow money on house furniture. See advertisment, front page, first column. 4-tf

WANTED—A housekeeper for country work in small family, references required. Address box 153, city. 21-2t

WANTED—Washing to do at home. Will call for and deliver same. Call or address, Mrs. J. T., 149 Wallace street. 12tf

WANTED—First-class salesman for lubricating oils, greases and specialties. Address the Stoddard Oil & Compound Co., Cleveland, O. 15-eod-8t

WANTED—Parties to donate the following articles to the Y. W. C. A.: One step ladder, one door mat, few small tables, several new comforts, pictures, magazines, bookcase and rocking chairs. 10-tf

WANTED: By house of twenty years' standing, a lady or gentlemen, first willing to learn our business then to travel, all expenses paid, or do office work and correspondence. Salary $800.00. Enclose self-addressed stamped envelope to A. ELDER, manager, care Daily Sentinel. 20-2t

FOR RENT.

FOR RENT—One suit of unfurnished front rooms, at 106 E. Berry. 17-tf

FOR RENT—A furnished front room with or without board, at 70 Harrison street.

FOR RENT—Money to loan on house goods, etc. See advertisement first column first page. 19-tf

FOR RENT—Small and large houses and stores; all in best condition and in desirable locality, at quite low rent. Apply to D. Nestel, 243 W. Creighton ave. 184

FOR RENT—An office, suitable for doctor, and baths in connection, good location formerly occupied by Dr. Bower, 72 Harrison street. Enquire at 70 Harrison street. 20-2t

FOR RENT—Pleasant suit of furnished front rooms on first floor; also suit on second floor, heat and light included, at reasonable price. Call at 126 East Wayne street. 16-6t

FOR SALE.

SHOW CASES } At Manufacturers' Prices, by G. E. Bursley & Co. 20-tf

FOR SALE—Money to loan on pianos, etc. See advertisement first page first column. 19-tf

FOR SALE—A Crane elevator as good as new. Suitable for a five story building. Enquire this office. tf

FOR SALE—A second-hand upwright piano as good as new, on reasonable terms. Address, Music, care Sentinel. 18-2t

FOR SALE CHEAP—Heating and cook stoves and furniture of all kinds, and fixtures, at 246 Calhoun street. nov20-1m

FARMS FOR SALE.

80 acres 4 miles from city $2,400.00.
140 acres, 8 miles from city, $2,500.00.
320 acres, 18 miles from city, $8,000.00.
160 acres in Jackson township, $4,500.00.
40 acres in Jackson township, $1,400.00.
40 acres, 8 miles from city, $1,250.0.
11 acres, 5 miles from city, $800.00.
36 acres, 2 miles from city, $3,000.00.
80 acres, 7½ miles from city, $3,000 00.
80 acres in Jackson township, $2,000.00.
48 acres, 1½ mile from city, with 10-room House, $3,000 worth of improvements, will sell or exchange for city property. Notes bought and sold. Money to loan, interest reasonable. ROMY & BOBILYA, room 22 Bank block. d&w 16-2m

PROFESSIONAL.

DOCTOR MARY WHERY
Office and Residence 26 Madison St.
Specialty—Diseases of Women.
Hours: 9 a. m. to 4 p. m. and 7 to 8 p. m.
Telephone 470.

OUR GREAT -
ANNUAL CLEARING SALE
IS NOW ON.

Cash Discounts offered on every article of Clothing in our house.
Many Goods at Cost, others below, and all at a great discount. Overcoats, Ulsters and Suits Going fast at Sacrificing Prices.

Store Closes at 6 p. m.

PIXLEY & CO.

BUSINESS DIRECTORY

INSURANCE.

JAMES E. GRAHAM,
ATTORNEY-AT-LAW.
Abstractor of Titles.
Insurance, Real Estate, Loan, Collecting and Rental Agent
Room 25 Bank Block. — Fort Wayne, Ind.

D. C. FISHER.
Insurance, Real Estate, Loans.
No. 82 East Berry street. Fort Wayne, Indiana.

S. C. LUMBARD.
Insurance, Real Estate and Loans.
Aveline House Block.

BANKS.

HAMILTON NATIONAL BANK.
Capital $200,000. Surplus $225,000.
The Hamilton National Bank will pay interest at the rate of three (3) per cent. per annum on certificates of deposit if left four months.
President—Charles McCulloch.
Cashier—John Mohr, Jr.

White National Bank
Capital & Surplus, $235,000.
Pays 3 per cent interest per annum on time deposits.
Safe deposit boxes for rent at $5 per annum.

PHYSICIANS.

DR. WM. D. RUHL.
Office and Residence 454 Calhoun St.
Hours: 7 to 9 a. m.; 12 to 2 p. m.; 6 to 9 p. m.
Telephone 371.

DR. B. GARD—To ladies suffering from ailments peculiar to their sex, may consult me free of charge at my office, 13 W. Wayne St. Telephone 245.

G. W. BOWEN, M. D.,
Homeopathic Physician and Surgeon.
Office hours for consultation, from 9 a. m. to 5 p. m. Sundays, 9 to 12. Office No. 13 West Main street, Fort Wayne, Ind.
Special attention paid to chronic diseases.

DR. H. W. NEISWONGER.
Physician and Surgeon.
Specialist in all Acute or Chronic diseases. Special attention given to all private diseases and Diseases of the Bladder and Kidneys. Office 33 Calhoun street, Fort Wayne, Indiana. OFFICE HOURS: from 6 a. m. to 9 p. m.

DRUGGIST.

GROSS & PELLENS.
DRUGGISTS.
Corner Calhoun and Wayne Sts. Phone 12

J. C. Peltier.

Undertaker and Embalmer.
17 West Wayne Street.

A. HATTERSLEY & SON.
PLUMBERS!
STEAM AND GAS FITTERS.
48 East Main Street.
Fort Wayne, Ind.

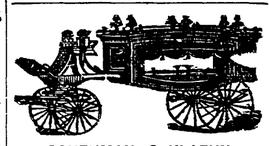

SCHEUMAN & KLAEHN,
Funeral Directors and Embalmers,
No. 39 West Main Street, Fort Wayne, Ind.
TELEPHONE—For night call, Nos. 72 and 186; for office, No. 228.

Cheap Meals served to women.
Young Women's Christian Association.
NOON REST,
24 West Washington Street.
Breakfast, 6:30 to 8. Dinner, 11 to 2.
Supper, 5:30 to 7.

F. J. ZIMMERLY & CO.
PRACTICAL
PLUMBERS.
Gas and Steam Fitters.
135 CALHOUN STREET.

Have You Seen
the new POZZONI PUFF BOX? It is given free with each box of Powder. Ask for it.

PERSONAL—If the gentlemen who told his companion on the train that he would buy 10,000 bushels of wheat if he knew how to go about it will write to C. F. Van Winkle & Co., R. 66, 232 LaSalle street, Chicago, he will receive a copy of the book, "Speculation and How to Trade," free of charge. 11 wasa 15-w

Artistic
BOOK BINDING,
In Vellum, Levant, Morrocco, Calf and Russia.

BLANK BOOKS
Of all kinds, with Perfect Flat Opener.

The Binding of Rare and Extra Illustrated Books one of our specialties.

THE
FT. WAYNE SENTINEL
BINDERY,
14 W. Wayne St., Ft. Wayne, Ind

HOUSEHOLD GOODS.

Cash paid for used Furniture, Carpets and Stoves. Enquire Furniture of hotels and private residences a specialty.
BARGAIN STORE,
25 West Main Stree

The Pennsylvania Station.
Pennsylvania Lines.
Trains Run by Central Time
AS FOLLOWS:
* Daily. † Daily, except Sunday.

Trains depart from Pennsylvania Station, Fort Wayne, Ind.

East Bound.	West Bound.
*5 40 a. m.	*8 05 a. m.
*4 50 a. m. From Chi.	*5 10 a. m. Limited
†1 10 p. m.	†7 10 a. m.
*7 45 p. m.	†11 40 a. m.
*8 05 p. m. Limited	*4 50 p. m.
†10 25 p. m. From Chi.	*9 40 p. m.

NICKEL PLATE. THE NEW YORK CHICAGO & ST. LOUIS R. R

Effective November 24th, 1895.
Chicago depot, Clark and 12th streets.
Buffalo depot, Exchange and Michigan St.
Nos. 3 and 4 and local freight trains daily except Sunday. Other trains daily.

EAST.	Arr.	Dep.
N. Y. & Boston Ex. No. 2	*2 55 am	*2 65 am
Cleveland Mail No. 6	*12 20 pm	*12 30 pm
Eastern Express No. 8	*8 20 pm	*8 25 pm
Local Freight	†4 35 pm	†7 30 am
WEST	Arr.	Dep.
Chicago Express No. 1	*1 55 am	*2 05 am
Chicago Mail No. 5	*11 05 pm	*11 15 pm
Western Express No. 3	*4 05 pm	*4 15 pm
Local Freight	†8 20 pm	†7 30 am

Nos. 1 and 5 through drawing room and sleeping cars for Chicago.
Nos. 2 and 6 drawing room sleeping cars through to New York and Boston.
DINING CARS serve breakfast and dinner on Nos. 5 and 3, and supper on No. 5. No. 1, supper at Cleveland. Nos. 3 and 4, dinner at Ft. Wayne. No. 4, supper at Bellevue.
Uniformed colored porters in charge of day coaches on through trains, insuring scrupulously clean cars enroute.
Baggage checked through to destination. For rates and other information call on or address,
B. F. Horner, Gen. Pass. Agt., Cleveland, O.
A. W. Johnston, Gen. Supt., Cleveland, O.
M. C. Baker, District Pass. Agt., Ft. Wayne.

★ Wabash R. R. ★

No.	GOING EAST.	DEPART.
42.	N. Y. & Boston Limited, daily	4:48 a. m.
70.	Local Freight, Except Sunday	4:00 a. m.
46.	Kan. City & Toledo Ex., ex. Sun.	1:25 p. m.
44.	Fast Mail & Express, daily	7:12 p. m.
34.	Lafayette Acc., ar., ex. Sunday	11:20 a. m.
	GOING WEST.	
45.	St. Louis Express, daily	2:05 a. m.
41.	Kas. City Cannon Ball, ex. Sun.	1:35 p. m.
43.	St. Louis Limited, daily	8:20 p. m.
33.	Lafayette Acc., ex. Sunday	3:35 p. m.

FINDLAY, FORT WAYNE & WESTERN RAILROAD.

STATIONS.

Leave	EAST.			
Ft. Wayne Mxd.	32	8 15 am	2† 30pm	6 55 am
Haviland " "	11	65 am	3 36 pm	8 01 am
Cloverdale " "	12	35 am	4 07pm	8 28 am
Ottawa " "	2	3) am	4 43 pm	9 01 am
Arrive.				
Toledo (C. H. & D.)	7	15 pm	10 45 am	
Findlay " "	4	15 am	5 20 pm	9 47 am
Arrive	WEST.			
Ft. Wayne Mxd.	31	10 40 am	7 00 pm	4 50 pm
Haviland " "	9	26 am	5 51 pm	1 55 pm
Cloverdale " "	9	06 am	5 19 pm	12 55 pm
Ottawa " "	8	30 am	4 45 pm	11 00 pm
Leave.				
Toledo (C. H. & D.)	6	45 am	2·57 pm	
Findlay " "	7	45 am	4 00 pm	8 35 pm

Trains arrive and depart from Wabash station, Fort Wayne. All trains daily except Sundays.

GRAND RAPIDS & INDIANA R. R.

GOING NORTH.	LEAVE.
*For Grand Rapids and North	2.20 am
	8.15 am
	2.55 pm
From Richmond	6.55 pm
SOUTHBOUND.	
*For Richmond and Cincinnati	11.45 pm
	5.45 am
	1.15 pm
From Grand Rapids	7.15 pm
From Grand Rapids	11.25 pm

*Daily.
All other trains daily except Sunday.

LAKE SHORE & MICHIGAN SOUTHERN RAILWAY—Fort Wayne Branch

SOUTHWARD.	ARRIVE
No. 463 Way Freight	5 25 pm
No. 453 Cin. Express and Mail	10 25 am
No. 410 Detroit & Ind'pls Express	8 55 pm
NORTHWARD.	DEPART.
No. 462 Way Freight	6 40 pm
No. 452 Toronto Express and Mail	11 45 am
No. 409 Detroit & Indianapolis Ex.	4 [illegible]

ROOT & COMPANY'

OUR CARPET ROOM

For Midwinter is a Sight.

They usually at this time of the year set round with folded arms. But this great Cost Sale has rudely disturbed their repose, and they are flying round with coats off and sleeves rolled up—cause

Carpets Are Sold Cheap.
Carpets Are Sold At Cost.

There's a going to be a good many good and choice things that are going to be sold at a less price than cost. They are out—ready, now, and we ask you to step up and look at them.

All Carpets will be sold at cost, as well as on all Curtains and Portierres. The goods we are going to sacrifice are:

Carpets just enough for one Room.
And a fine lot of Smyrna Rugs.

Call in and see what you can do in these.

Quite a Big Crowd. The jolly throng that surged round the Muslin counter yesterday and Saturday, were readers of newspapers. We told them about the cheap domestics and they came to buy.

HOUSEKEEPING LINENS--

Ginghams and Prints, White Quilts, 72, 79 and 84c.
Sheetings, Muslins, Shirtings and Tickings—all at cost.
Flannels and Outings, Blankets, too; all at cost.
Men's Cloths and Cassimeres, and a very good line at that, with all the trimmings—sold just at cost.

AT COST

Everything in the entire house.

At Half Price.

All Women's Coats, Jackets and Capes.
All Misses' and Children's Coats.
All Infants' Cloaks and Coats.
All Furs, Muffs and Boas.

NEW.

A sample line of the New Shirt Waists to be worn the coming season. The new Golf Waist and Sweaters. These are shown in the cloak room.

AT COST.

We sell all the articles in the Jewelry section.
Pins, Cuff and Collar Buttons, Button Setts, Silver Novelties, Spoons, Knives and Forks, Setts, Buckels, Etc.

Notice particularly what we have said from the start, as this sale is at cost.

We charge no goods to any one. Everything sold must be for cash.

The winding up of the sale draws near. Come in and get your benefit.

ROOT & COMPANY.

EVERYBODY GOES TO THE PANTITORIUM,

To have their Clothing CLEANED, PRESSED, DYED and REPAIRED. Call up telephone 465 and they will call for your work.

16 ARCADE,
Miss JENNIE HAVERLY, Prop.

Wabash Tribune: "Mr. and Mrs. Blackford left for Fort Wayne today, after a visit with Harry Kelsey and other relatives in Wabash and vicinity."

MONEY TO LOAN

On real estate or personal security. C. F. PFEIFFER, rooms 6 and 7 Bass Block. 2tf

Finest chocolates in the city, at the Chicago bakery. 12tf

Use White Loaf Flour and your bread will always be moist.

Decatur Democrat: "Mr. and Mrs. Albert Entsminger are at Fort Wayne the guests of Mrs. Entsminger's sister, Mrs. Ed Burkholder."

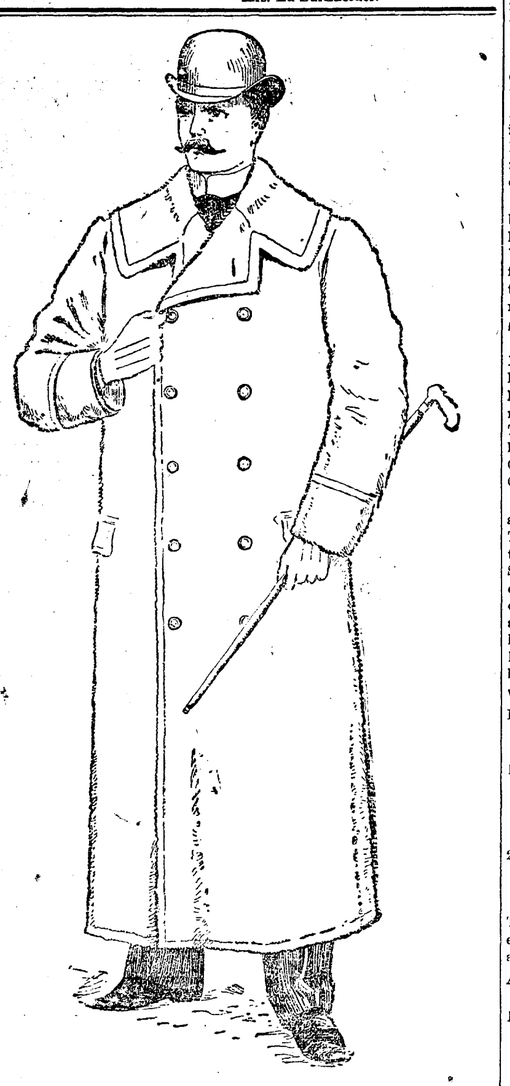

All of our Men's and Boys' Overcoats and Ulsters are now going at 25 per cent. off from our original low prices.

Sam, Pete & Max.

The Evening Sentinel.
TUESDAY, JAN. 21 1896

OUR TELEPHONES.

Business Office.....No. 173.
Editorial Rooms.....No. 650.

The Weather.

WASHINGTON, Jan. 21.—For Indiana: Cloudy weather with rain in south portion tonight and Wednesday; warmer tonight; northeasterly winds.

NEWS NOTES.

A. Geismar left this morning for Boston.

Stamp Clerk Fred Drake, of the postoffice, is sick.

Born, to Mr. and Mrs. Henry Rodenbeck—a daughter.

Mrs. Anna Maddox, of Sherman street, is critically ill.

Roman Zoeller went to San Francisco yesterday, to visit his parents.

Miss Iona Smalley, of West DeWald street, is visiting at Rockford, Ill.

Harry Wiebke and bride returned from their wedding tour last night.

Sketzler and Rush have opened a new restaurant at 184 Calhoun street.

A drama, to be followed by a dance, is being arranged for by the Standard club.

Mrs. Clarence Wallace, of No. 228 West Main street, is critically ill with typhoid fever.

Superintendent Liggett and family returned last night from a week's visit in Morris on, Ill.

Mrs Martin Heffelfinger left today for her home in Butler, Ind, after a week's visit in this city.

Fred W. Henchen, the popular moulder, of Auburn, is in the city the guest of relatives and friends.

Branch 715, Catholic Knights of America, held its annual installation of officers last evening at St. Patrick's school hall.

The regular monthly conference meeting of the Associated Charities will be held tomorrow afternoon at 3:30 in the city hall.

Mr. and Mrs. Thomas Keyes, of Ionia, Mich., will be the guests of Mrs. Keyes' sister, Miss Bessie Hassler, of 209 Barr street, after the 22nd inst.

Wabash Plain Dealer: "Miss Helen Benton came down from Fort Wayne Saturday morning, called here by the serious illness of her niece, Miss Jean Pettit."

A smoker was held at the Rifles' armory last night. The soldier boys enjoyed it immensely. The affair closed with a banquet. Major Miller was toastmaster.

Miss Hedwig Schrey, a graduate of the Conservatory of Music, will play two piano solos at the concert of Fort Wayne Cornet band, Wednesday evening, at Saengerbund Hall.

Warsaw Times: "Mrs. Ed Wahl left for Fort Wayne today on a brief visit to her sister, Mrs. James Breen.—Dr. Wid G. Burket came home from Fort Wayne Saturday evening and remained over Sunday."

The young ladies of the Trinity Lutheran church have arranged an oyster and ice cream social to be given at the church parlors, corner St. Mary's avenue and Hoffmen street, for Friday evening, January 24.

M. V. Walsh and F. E. Crall played an interesting game of billiards at the Home billiard hall last night. Walsh was to make 90 points while Crall made 100. The game ended in a victory for Crall, he making 100 while Walsh ran 80.

Columbia City Post: "Miss Mary Garver came to this city from Fort Wayne at noon today —Mr. Walters, of Fort Wayne, was calling on his friends in this city this afternoon.—Mrs. James Barnes went to Fort Wayne this afternoon to visit a short time with her daughter, Nellie."

An impromptu musical will be given by Miss Fannie Winch this evening in honor of Mr. Critch, of Cleveland. Miss Winch has for the last few winters filled in an acceptable manner the position of society reporter on THE SENTINEL, but has resigned the position to give her time to other duties.

Encampment No. 51, Union Veteran Legion, installed the following officers last night: Colonel, H. C. Zollinger; lieutenant colonel, William J. Bright; major, Charles Bowman; Q. M., M. M. Thompson; O. D., G. H. Gannon; chaplain, William Benedict; adjutant, H. O. Crosby; sergeant major, J. V. Wiler; Q. M. sergeant, A. C. Neel.

Miss Florence Bindley, who played at the Temple last night in the "Pay Train," is the only woman in the country who belongs to the Elks' lodge. She and Annie Pixley were both honorary members, but Miss Pixley is now dead. Last night, after the performance, Miss Bindley and the members of her company were entertained by the local lodge of Elks at the lodge hall. A banquet was spread and the occasion was one of extreme pleasure.

Hot House Lettuce and Kalamazoo Celery.

Extra nice large bunches, Lettuce, 18c lb.
Best Michigan Celery, 25c bunch.
Cape Cod Cranberries, 10c qt.
Spanish Malaga Grapes, 15c lb.
Extra Select Oysters, 27c; Standards, 20c.

FRUIT HOUSE.

IS IT A WONDER

That Louis Wolf & Co. are so busy every day? No, because they are almost giving goods away.

Another Car Michigan Potatoes.

Nice, Large Hebrons, Clean and Bright, only 30c bushel.
Fresh Country Eggs, dozen, 18c.
Best County Roll Butter, lb., 16c.
Good Jar Butter, lb., 10c.
Sugar Cured Hams, lb., 10c.
Sugar Cured Shoulders, 7c.
York State Buckwheat, 25c sack.
New Maple Syrup, 25c gallon.

FRUIT HOUSE.

Born, to Mr. and Mrs. M. S. Martin—a daughter.

J. H. Behler went to Indianapolis this morning.

Miss Millie Drake, of Lima, Ohio, is visiting in the city.

Born, to Mr. and Mrs. C. J. Sosenheimer, a daughter.

Born, to Mr. and Mrs John Kramer, of Wilt street—a son.

Mr. and Mrs. S. C. Lumbard have gone to New York city.

William Dooley has accepted a position as caretaker at Library hall.

George J. Bippus, of Huntington, was a guest of the Randall hotel today.

Miss Gretchen Niedhammer, of No. 158 Madison street, is critically ill.

Miss Vic Stone, who spent Sunday with her parents in Decatur, has returned.

Mrs. John Pfeiffer, of No. 50 Columbia avenue, is confined to her bed with la grippe.

Mr. and Mrs John E Ross celebrated the tenth anniversary of their wedding last evening.

Eph Daily went to Richmond this morning in the interest of the Paragon Manufacturing company.

Henry Monning is able to be out on the streets today, after his long continued illness with rheumatism.

Mrs. O. H. Larwill will entertain st pedro at her home, on West Creighton avenue, one evening of this week.

The Fort Wayne Grays have arranged to give a skating carnival on Reservoir lake on February 22, if the ice is good at that time.

H. S. Vreeland, at the head of the carpet department of Root & Co's., returned last evening from a two weeks stay in New York city, where he went on business for his firm.

Mr. and Mrs. N. Petgen, of No. 9 Hough street, entertained a number of friends in a most acceptable manner last evening. The evening was devoted to dancing, cards and a fine supper.

At their meeting last night the Hamilton Colored Cornet band elected as their drum major Harry A. Brown, of the Wayne hotel barber shop, who is better known as "Cake Walk Harry."

The Ford zouaves will give an oyster supper at the home of Capt. John Ford, No. 216 East Wayne street, Thursday evening. An orchestra will be present and the affair will be also a social occasion.

D. V. Rollins, of Woodland, Cal., arrived in the city and is the guest of W. H. Wortman, of 34 Wall street. Mr. Rollins was in business in the west, but has disposed of his interests and will locate here.

Sunday afternoon, at Columbia City, Miss Hannah Lober, niece of Mr. and Mrs. S. Lober, of that place, was united in marriage to Mr. Isadore Cohn, a well-to-do merchant tailor, of Indianapolis. The ceremony was performed at the Jewish synagogue, by Rabbi Messing, of Indianapolis.

Dr. Philip Bllade, the old occulist whose misfortunes have been mentioned in these columns, left on Wabash train 45 this morning for New Orleans. The Masons came to the rescue of the doctor and through their kindness he is enabled to make the long journey surrounded with all the comforts of a first class passenger on a first class train.

At the annual meeting of the Ladies' society of the First Baptist church held at the home of Mrs. T. B. Empie, on Broadway, the following officers were elected for the ensuing year: President, Mrs. T. B. Empie; first vice president, Mrs W. T. Davis; second vice president, Mrs. C. E Heaton; secretary, Mrs. Gus Currier; treasurer, Mrs. J. R. Medaker.

Library hall was well filled last night by people who came to hear the concert given by John and Mary McKay, the blind brother and sister. The enteatainment was a fine one and everybody present enjoyed it. The voices of the couple are musical and they are so well trained that they seem to consist of nothing but harmony. Repeated encores showed how well the concer pleased the audience.

The Young Ladies' Sodality of the Cathedral elected officers Sunday afternoon at their meeting, held in the chapel of Library hall. Those chosen to fill the places of honor were: Prefect, Miss Mary Bresnahan; first assistant prefect, Miss Maggie Cranston; second assistant, Miss Amelia Baker; secretary, Miss Nellie Cody; treasurer, Miss Dessia Reed; sacristans, the Misses Loretta Dittoe and Stella Kane; collectors, Misses Mary Cody and Amelia Graffs; readers, Misses Lizzie McGee and Mamie Mannix. The officers will meet next Sunday afternoon to appoint consultors.

Frank Keefer, the boy who was caught by Detective Doc Stoll, while stealing a ride on the front end of fast passenger train No 8 a few nights ago is still at the Home for Emergencies, under the charge of the Associated Charities. Mr. Stoll wrote to the Pennsylvania state reform school at Morganza, Pa., about the lad and today he received a reply from the superintendent which states that the boy was sent to his home at Newcastle, Pa., last July, and the superintendent did not know he had run away from home. He has written the boy's father and will let Stoll know in a few days just what to do with him.

Last evening a number of young people gathered at the home of Miss Leora Hale, on West Main street, to have her ever remember her sixteenth birthday. Music and games were the order of the evening. Mr. Moritz Wilhelm delighted the crowd with his caustic comment and the piquancy of his jest. At 11 o'clock those present were served a well filled plate, and shortly after 12 the crowd left for home, claiming to have had a delightful time. Those present were Misses Manda Wilson, Leora Hale, Alice Baty, Nora Congdon, Ida Baty, Bessie Wilson, Nora Wilsey and Messrs. William Wilsey, Robert Cook, Chas. Wells, J. C. Stafford, Moritz Wilhelm, Clarence Hale and George Fisher.

Mrs. J. G. Voors, of 83 Maumee avenue, celebrated her birthday yesterday.

Mrs. Adams, of Hayden street, and Mrs. Storms, of Lafayette street, have returned after a few days' visit at Chicago.

Mrs. Olive I. Brown, of Madison township, is in the city, the guest of Mr. and Mrs. Samuel Parker, of Dayton avenue.

Last evening Miss Jessie Neireiter, of Lewis street, gave a reception in honor of her friend, Miss Nanette Scott, of Louisville, Ky.

The funeral of Mrs. Daniel Keim will be held on Wednesday at 1:30 p. m. from the house and at 2 o'clock from the Christian church, corner of Jefferson and Griffith streets.

A SPIRIT OF UNITY

Pervades Ministerial Circles in Fort Wayne.

Our Preachers Have Discarded the Old Practice of Upbuilding Their Own Church to the Detriment of Others.

Fort Wayne is pre-eminently a city of fraternal organizations, and foremost among these in real benificence is the Ministerial association, which meets every alternate Monday morning in the Y. M. C. A. parlors. Nowhere will you find a more congenial set of men than the "wearers of the cloth" in our city. Formerly it was supposed to be quite the thing for one denomination to hate another, for the Kingdom of God's sake, but all this is changed. The ministry of our evangelical churches are united in the one all-important cause of the Gospel. They now have a higher aim than the upbuilding of any one church to the detriment of others. They seek the good of the kingdom at large and recognize that the individual church is of real value only as it contributes to the up building of this kingdom in the hearts of humanity. They face the east. No city of its size has a better corps of preachers than Fort Wayne. Their effectiveness is largely augmented by the spirit of unity in essentials everywhere manifest. The meetings under Dr. Chapman would have been impossible but for the hearty cooperation of all.

Our reporter recently dropped in upon the "dominies" when they were exchanging views concerning the individual's manner of preparing for the pulpit. It was a most interesting discussion even to a layman.

At least once a year every member of the association presents a paper upon some practical subject. While many most important subjects had been discussed by various individuals, a glance at the secretary's book revealed a goodly number of most interesting topics yet to be treated before the summer vacation. By permission, we quote the following subjects with their assigned authors:

Feb. 3—"The Sunday Evening Service," by Rev. Lahr.
Feb. 17—"Moody as a Study in Effectiveness," by Rev. C. C. Cissell.
March 2—"Spiritualism," by Dr. Moffat.
March 16—"Higher Criticism," by Rev. L. L. Henson.
March 30—"The Chapman Meetings Four Months After," by Rev. J. L. Leeper.
April 13.—"Failures in Modern Sunday School Instruction," by Rev. E. E. Frame.
April 27—"The Holy Spirit," by Dr. H. W. Bennett.
May 11—"The Nicholson Temperance Law," by Rev. A. A. Hundley.
May 25—"Dangers in Young People's Societies," by Rev. Stewart.
June 8—"The Preaching for the Times," by Rev. A. K Zartman.

Missionary topics both home and foreign receive careful attention. We noticed what will doubtless prove a helpful hour's discussion, a symposium by representatives from each denomination upon the progress of modern missions. In such ways our ministry of today is coming into perfect harmony of desire and action. What has been needed most of all was a better understanding of one another. Though in these fraternal meetings the Baptist may not succeed in immersing the Presbyterian nor the Presbyterian silence the shouting Methodist, a respect for the honest convictions of a brother in the cause is engendered and fostered. Such associations are characteristic of our times which stand for unity in essentials; in nonessentials, charity for all.

REMEMBER

That we have to vacate our room by February 15, and, if we don't sell everything, we will be obliged to move the remainder of our stock into another room, which is too expensive, consequently we will give the public the benefit.

LOUIS WOLF & CO.,
54 Calhoun St.

Removal Notice.

Dr. G B M. Bower will remove his office from 72 Harrison street to 90 East Berry street after February 1.

18 22 25 28

A Card From the Managers of the Empire Theatre.

The seating capacity of the Empire theatre is 1,500. Having sold 100 more tickets than the above number we were compelled to close our box office last night. The same company will appear tonight, and we hope to accommodate our friends and patrons.

EMPIRE THEATRE.

FOLLOW THE CROWD

To Louis Wolf & Co.'s closing out sale.

Notice.

The Domestic and White Sewing Machine office is now at No. 150 Calhoun street, second door south of Jefferson.

T. H. MCQUILLAN,
18 22 Agent.

Wall Paper, 8 yards, white back, new designs, 2c a roll

HEINE & ISMART,
11 eod tf 123 Broadway.

BUILDING BOOM.

Some of the New Edifices to Be Erected.

Henry Wery, the contractor, is erecting a $1,200 residence on Colerick street.

John W. Sulzer's two story brick house on the south side will be completed in the spring.

William Stall is erecting a one and one half story frame house on the east side of Wefel street north of High street.

William Hatfield is erecting a $1,500 two story frame house at the southeast corner of Putnam and Koch streets, its size being 16x58.

Henry Hartman has commenced the erection of a house costing about $1,000 on the west side of Force street, south of the Zion Lutheran church property.

Mr. Nicholas B Rowe, the Broadway meat dealer, is erecting a commodious and tasty $2,000 residence on his lot at the northwest corner of Washington boulevard and College street.

Bernard Borkenstein, the John street carpenter and contractor, is erecting a $1,000 frame house at the corner of Madison and Harmer streets for Mrs. Jennie E Dawson.

Drawings are being made at Architect Kendrick's office for a residence for Frank F. Fee, the lumberman. It will stand on Mr. Fee's lot, at 181 West Wayne street, and will cost between $6,000 and $7,000.

Frank Korte & Son have the contract for the erection of the new structure for the Christ Evangelical church, which is located on West Jefferson street, corner of Webster. The structure will be of brick, one story in hight and 40x60 feet in size.

Benjamin Saunders, of Broadway, has a force of men at work repairing the two-story brick and stone building on the north side of West Main street, adjacent to the Custer house. The size of this building is 20x120 and the repairs will amount to $2,500.

NEW INSTRUMENTS.

The Fort Wayne Cornet Band is Now the Best Equipped Organization in the State.

The Fort Wayne Cornet band is rapidily coming to the front as one of the leading musical organizations of the city, and are constantly adding new laurels to their reputation as musicians. Today they received a complete set of new instruments of the celebrated American Excelsior make, which are acknowledged by all leading musicians to be the very best. The instruments were purchased from the Fort Wayne Music Co., of No. 34 East Berry street, and the purchase price was $1,200. This makes them the best equipped band in the state and it is predicted that they will soon take their place in the front rank of musical organizations in the state. The public will have an opportunity of hearing the new instruments at the concert to be given by the band at Saengerbund hall tomorrow evening.

Godey's Magazine for February.

Godey's Magazine for February appears in a beautiful and original cover by F. C. Ransom—a quaint Japanesque conception for St. Valentine's Day. Most striking among the contents, is a profusely illustrated article on the famous museum freaks. Cleveland Moffett tells some of the richest stories about the late Eugene Field; and among the interesting articles are "Studio Life in Paris," "What the Bicycle Does for the Muscles."

The fiction of this number is unusually strong and abundant, including a farcical spook story by Tudor Jenks, and an intense romance by Robert C V. Meyers The customary Fashion Department completes an unusually attractive number.

THE GODEY COMPANY,
52 54 Lafayette Place, New York.

Band Concert.

Program of Band Concert and Band entertainment given by Fort Wayne Cornet Band at Saengerbund hall, Wednesday evening:

PART I.

Mt. St. Louis Cadets.....Laurendeau
Fort Wayne Cornet Band.
Fruhlingszeit.....Karl Wilhelm
Euphonia Quartet.
Clarinet solo—Fantasia, 2nd Air.....J. Mohr
Wm. Kaiser.
Recitation.....Selected
Dr. W. F. Schrader.
Violin solo—American Rhapsody.....Houser
Prof. S. W. Jennison.
Piano solo—Polonaise.....Goldner
Miss Hedwig Schrey.
Cornet solo.....Selected
Ernest Williams.
Relief of Rekowe.....H. Round
Fort Wayne Cornet Band.

PART II.

Fantasia—Witch Dance.....Fr. Goetz
Fort Wayne Cornet Band.
Piccolo solo—Polka, "Stella".....
H. Tarmon.
Gebet aus dem Freischutz.....K. Weber
Euphonia Quartet.
Violin solo—Annia Laura—Variations
Walter Grodzik.
Recitation.....Selected
Dr. W. F. Schrader.
Piano solo—Polka de la Reine.....F. Raff
Miss Hedwig Schrey.
Mandolin Solo.....Selected
Alexander.
Selection from Il Bravo.....Mercandante
Fort Wayne Cornet Band.

Reformed Emanuel's Congregation meets Thursday evening, corner Calhoun and Wayne streets, to elect trustees.

G. SCHIFFLER,
2t Secretary.

Three Carloads

of Royal Soap will be distributed among the grocers of Fort Wayne this week and a number of gold watches given away. Place your order at once. tf

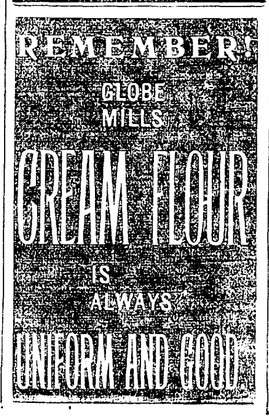

NOT GOING TO CHICAGO.

Col. Phil Dickinson Denies the Report of His Intended Change.

A report has been in circulation for several days past that Colonel Phil Dickinson, the manager of the Baldwin music house, in this city, is to go to Chicago and take charge of a new and large branch house of the same company. A SENTINEL reporter asked Mr. Dickinson about the report last evening and learned that it is not true. He says he was offered the position but refused it because he preferred to remain in Fort Wayne. He has just signed a contract for another year at the head of the Fort Wayne house. This decision upon the part of Mr. Dickinson is pleasing news to his host of friends in this city who would regret exceedingly to see him leave

Stories by Robert Louis Stevenson, Ian Maclaren and Anthony Hope will appear in McClure's Magazine for February. Anthony Hope's will be the last of his Zenda stories, and will tell how the Princess Osra, by the aid of a young student in the university, of apparently humble origin, finally learned for herself what love is.

A RARE CHANCE.

Commencing January 14, for ten days only we will sell all $40, $35, $30 suits, or any suit in the store, for $22.50.

CHAS. J. ROMEIS,
124 Calhoun St,
13tf Lau Building.

You will save 25 per cent. and sometimes more, by buying China and Glass at

Miss Lowry's.

Consider these prices:

English China Dinner Sets, 102 pieces, $7.00.

Haviland China Dinner Sets, 100 pieces, Decorated, $22.50.

Corresponding prices on Toilet Sets, Lamps and Fancy Goods.

22 West Berry Street.

Commence the New Year on New Plans.

The $1.00 monthly plan known as the Tri-State Plan is the best plan in the state to borrow money on pay fast or slow. $1,000 for $10 per month.

Tri-State New Plan for Investors.

If you wish to save money take the A. A. stock. $1 per month. No membership fee. No fines. Call at office, cor. Berry and Court streets, for a maturity table, which will show you the value of your stock each month until maturity.

Tri-State Building & Loan Association.

G. W. PIXLEY, Pres.
C. A. WILDING, Sec'y.

Dress Cutting Class.

Ladies you are invited to call and see my OWN PATENTED TAILOR SYSTEM, which I will give and teach you for only $5. I teach all the French Curves and Drafts, taught in New York by S. T. Taylor and others. One system free to any one bringing six scholars.

Seamless Waist Patterns FREE to all that call. Agents wanted.

MRS. LONG,
77 East Berry Street.

Empire Theatre.

West Main Street.

4 NIGHTS.

Monday, Tuesday, Friday, Saturday.

Imperial Vaudeville Co.

Refined and high class. Every act a novelty.

Coal, Coke, Wood and Egg Coal for Furnace use.

The Cheapest and Best.
All orders promptly delivered.
Office open evenings. Telephone 135.

G. H. KRUDOP,
Corner Francis and Hayden Sts.

THE PEOPLE'S STORE.

The Biggest Crowds at Our

Great Clearance Sale!

Are Always Found at

THE CLOAK DEPARTMENT

—AND—

The Silk and Dress Goods Counters.

These are the Bargains Which Attract Them;

$10,00 Cloaks Reduced to $4.98.

Ladies' and Misses' Jackets made in latest style, Full Melon Sleeves, Rippled back, which sold at $7.50, $8 50 and $10 00, reduced to $4 98.

$6.50 Cloaks Reduced to $3.90

Ladies' and Misses' Jackets, elegant styles, Fullest sleeves, which sold at $5 00 and $6.50, reduced to $3.90.

$12.50 Cloaks Reduced to $6.48!

Ladies' and Misses' Jackets, latest style, in rough Boucle effect cloth, Draped sleeves, full Ripple back, were $10 00 and $12.50, reduced to $6 48.

$15.00 Cloaks Reduced to $7.50!

Ladies' Jackets, newest shapes, Astrachan and Boucle cloth, Full Mandolin sleeve, Ripple back, were $12 50 and $15.00, reduced to $7 50.

$25.00 Cloaks Reduced to $12.50!

Ladies' Finest Cloth Jackets, latest Berlin and Paris styles, the finest goods in the store, which were $19 00, $20.00 and $25.00, reduced to $12.50.

50c Silks Reduced to 29c a yard.

26 inch Figured India Silks which were 50c, reduced to 29c yard.

85c Silks Reduced to 59c yard!

All our Fancy Stripe, Check, Taffeta, and Novelty Brocade Silks, which were 85c, sale price, 59c yard.

$1.25 Silks Reduced to 75c yard!

All our Fancy Brocade, Crepon and Plaid Silks, all Cheney's best Figured and Brocade India Silks, which were $1.00 and $1 25 yard, sale price 75c yard.

29c Dress Goods Reduced to 19c yard!

75 pieces Novelty Mixtures and English Cashmeres, which were 25c and 29c, reduced to 19c yard.

50c Dress Goods Reduced to 29c yard!

50 pieces all Wool Novelty Mixtures and all Wool Cashmeres, which sold at 50 and 39c, reduced to 29c yard.

$1.00 Dress Goods Reduced to 50c yard!

Special lot of Fine Silk and Wool Novelty Dress Goods, which were 75c to $1 00, reduced to 50c yard.

$1.25 Dress Goods Reduced to 69c yard!

All our fine imported Novelty Dress Goods, which were $1.00 and $1.25 yard reduced to 69c yard.

Sale Continues Till Feb 1st.

Everything in the store at Sale Prices. Hot Coffee (Bursley's Blend) and Fox's XXXX Butter Wafers served free every day during this sale.

The People's Store.

ONE PRICE TO ALL.

Best Lighted Store in the City. BEADELL & CO.

AL. HAZZARD'S "NATIONAL" 10 CT. CIGAR.

—THE—

Allen County Loan and Savings Association,

32 E. Berry Street.

Loans money on the popular Dollar monthly payment plan, the best plan in existence. Loans made any time and can be repaid as fast as desired.

GOTTLIEB HALLER, President.
CHAS. S. BASH, Vice President.
ERNEST W. COOK, Secretary.

Telephone Notice.

The Home Telephone Company composed entirely of Fort Wayne people, has contracted to supply its service to over 700 hundred people at rates 40 per cent lower than a like service has ever been furnished in this city. We are still making contracts and request all persons to see us before be coming bound for any other service.

Each subscriber will have his own individual wire, insuring absolute privacy to all of his telephone messages.

The Home Telephone and Telegraph Co.

$15.90

Will for a few days buy a $25 Solid Oak Bedroom Suit at

FOSTER'S.

See it in their Clinton Street "Bargain Window."

The Dresser, with its bevel mirror is worth all they ask for the entire suit.

Just think! An entire Oak Bedroom suit for

$15.90.

AT MORTON HALL,

Cor. Wayne and Calhoun Sts.

The teachers will meet any who desire to take Dancing, morning, afternoon or evening.

BEGINNERS—Monday and Wednesday evenings.
ADVANCED—Tuesday and Friday evenings.
JUVENILE CLASSES—Saturday afternoon.
Private classes may be formed and may have an evening to themselves, as we have full control of the hall.
Private Lessons at any time.

FARNAN DANCING ACADEMY.

W. C. COLLINS, DENTIST.

Office hours, 8:30 a. m. to 12:00 m. 1:30 p. m. to 5:30 p. m.
WHITES' BLOCK,
Above Fruit House,
S. E. Corner Wayne and Calhoun Sts.

$50 to $50,000 to loan on farm and city property or personal security.
J. F. SCHELL & CO.,
24-25-26-27 Pixley Block.
Fort Wayne, Ind.
Telephone 485.

Fresh Cut Flowers.

Tea Roses, $1.00, $1.50 and $2.00 per doz.
Carnations, 50c to 75c per doz.

Vesey's Greenhouses,
90 Thompson Ave. Telephone No. 231

ROBINSON
Thermal Bath Cabinet!

Will cure Rheumatism, Bad Colds, La Grippe, purify the blood, clean all impurities from the skin, free the system of tobacco. Can be had of J. H. TIBBLES, Agt., 87 W. Berry, or 177 Griffith streets. 17-2w.

Here's a New One!

In Our GREAT COST SALE.

MEN'S and BOY'S CAPS at HALF PRICE.

Men's & Boy's Underwear

(DR. JEAGERS Excepted)

At Cost or Less.

A big lot of odds and ends at less than half price. See 'em on our tables.

GOLDEN & PATTERSON.

REGULAR SPANISH

This is the exact size of Kasten & Koehlmeyer's Regular Spanish Cigar The only 10c Cigar that sells for 5c. Try one.

THE SURGEON'S KNIFE.

Often Followed to Be the Only Cure for Piles and Rectal Diseases.

A Better Way Now Discovered, Which Cures Every Form of Piles Without Pain or Inconvenience.

[illegible] may be found at [illegible] Price will be [illegible] sent by the Pyramid [illegible]

3 days Chicago to California

The California Limited, via Santa Fe Route, leaves Chicago daily at 6:00 p. m., arriving Los Angeles and San Diego in three days, and San Francisco in three and a half days.

Principal fast trains from the East closely connect with it at Chicago.

Strictly first class limited service. Superb new equipment of palace and compartment sleepers, dining cars and chair cars, vestibuled throughout. Lighted by Pintsch gas, and running from Chicago to Los Angeles without change.

New Fast Limited Train

Santa Fé Route

Address C. A. Hartwell, Pass. Agt., Monadnock Building, Chicago, and ask for literature descriptive of California.

FOR RENT.

A very handsome suit of rooms in the new Sentinel building. Apply at Sentinel counting room.

PATENTS A. L. Hough, No. 52 F. St. Washington, D. C. No attorney's fee until patent is obtained. Write for Inventor's Guide. nov 22 eod 3m

DO YOU WANT?

$6.00 Overcoats for $3.85.
$8.00 Overcoats for $5.85.
$10.00 Overcoats for $6.85.
$12.00 Overcoats for $8.85.
$15.00 Overcoats for $10.85.
$18.00 Overcoats for $11.85.
$25.00 Overcoats for $16.85.

Same Reductions on all

Boys' and Children's Overcoats.

Every suit in the house, Men's, Boys' and Children's marked down.

50 and 75 cent Winter Underwear 38c.
$1.00 and $1.25 Winter Underwear 74c.

All Caps at Cut Prices.

$5 and $6 Boys' Reefer Coats $3.98.
$3.50 and $4 Boys' Reefer Coats $2.85.

Our Annual Inventory Sale a success from start to finish.

Lehman's U.S.

34 and 36 Calhoun Street, Foellinger Block.

The Evening Sentinel.

BY E. A. K HACKETT.

TUESDAY, JAN 21 1896

TONIGHT.

MASONIC TEMPLE—Miss Minerva Dorr and company in "Nobe"
BAKERS' BALL—Given at Schroeder's hall
SOUTH WAYNE Republican Kickers' meeting in town hall
CURRENT TOPIC CLUB—At Fort Wayne Business College.
REVIVAL SERVICES—Bethel Evangelical church and Free Methodist church
EMPIRE THEATRE—Vaudeville Entertainment
COLUMBIAN READING CIRCLE—Regular meeting
AMERICAN PROTECTIVE ASSOCIATION Regular meeting in Harmony Hall
STONE MASONS UNION NO 7—Regular meeting
SECTIONAL COUNCIL, No 57, C B L—Regular meeting at Library hall.
LODGES—Darius Council Princes of Jerusalem A and A S R, Lincoln Commandery (colored) No 8 K T, Summit City Lodge, No. 2 D. of H, Fort Wayne Lodge, No 11, D of H; Col E S Walker, camp No 159 S of V; Deborah Lodge, No 110 D of R; Fort Wayne Lodge, No 116 K of P; Bethlehem Temple, No 31, Robin Hood Lodge No 248, Sons of St George; Indianold Lodge, No 311 Order the World; Mad Anthony Hive No 27 L O T M, Elks, Canton Fort Wayne, No. 17, Patriarchs Militant, Home Lodge, No. 342 F. A. M.

THE Hendricks county republican convention, Saturday, endorsed Harrison for president

ST. LOUIS thinks that she hasn't a hall large enough for the republican national convention

AMERICANS may be interested in the movements of the flying squadron, but they are not alarmed.

THE Washington Post claims to have discovered an Ohio man who can eat a pie in twenty seconds

WHATEVER happens, the United States will never allow Great Britain to purchase Cuba from Spain.

IT requires just three minutes after filing the papers in the Huntington court to procure a decree of divorce.

NEW YORK may not have either one of the national political conventions, but it will have the Harrison-Dimmick wedding.

THE Cincinnati Commercial Gazette has begun the publication of a series of sketches of republican presidential aspirants.

IT is generally believed that this week the Indiana supreme court will announce its decision in the legislative apportionment case.

THE United States may be doing a good deal of talking about the Monroe doctrine, but Europe will find also that she will back up her words with deeds.

IT was at Chicago that the republican convention decided against third terms. It will be at Chicago that a democratic convention may have to face the same question.

THE Chicago Tribune is trying to make it appear that the Times-Herald is shaping its course so as to gradually find its way back into the democratic camp.

DANIEL McDONALD predicts in the Plymouth Democrat that the Hon. Benjamin F. Shively will be the nominee of the next democratic state convention for governor.

THE New Albany Ledger wants the democratic state convention held after the national convention, so as to guard against a clashing of declarations on the financial question

THE village of Alceton Wis., enjoys the distinction of being the only settlement in the west without a woman inhabitant It strikes us that it has a very inappropriate name.

NEXT Friday is the anniversary of the birth of Robert Burns and the Caledonians of this city will keep his memory alive by celebrating the event in an appropriate manner. Fort Wayne has a number of Scotchmen and they are among our best citizens.

PROFESSOR THEOPHILUS ROBERTS, of Perry county, claims to have discovered the long-sought rule of trisecting any rectilineal angle by elementary geometry—that is, by means of a straight line and a circle He declares that this great problem has at last been unraveled by a very simple method, which he expects soon to give to the world.

ONE of the best disinfectants in the sick room is a basin of fresh water. Water is a great absorbant of noxious gases Water that has stood open in the bed room soon gathers impurities and is unfit to drink. A wide mouthed vessel of pure water will often do more to bring refreshing sleep to a nervous patient than will an opiate. This is not a theory, but experience.

THE sacrifice in human life in various ways is as great each year in Chicago as is made in a large battle. The record shows that there were 118 murders committed in the city in 1895, or an average of over two a week. Reckoning the population of Chicago at 1,600,000, it follows that one person in every 13,559 in the city was murdered. But the number of murders is no more discouraging than the number of murderers hung There was exactly one man hung in Chicago last year, the other criminals having either escaped arrest, are waiting trial or have been sentenced to terms of from one year to life. This failure of justice is as great a sacrifice to progress as the large number of murders committed in Chicago.

A STORY is told of a Fort Wayne woman whose husband is a chronic "joiner." He belongs to so many secret societies that he is away from home nearly every night until 12 o'clock. This was very unpleasant for his wife, and she waited one night until he came home before she went to bed. She waited until 11 o'clock and no familiar footstep was heard on the gravel walk She paced up and down the hallway like a sentinel on guard. The clock struck 12, and still no husband appeared. She waited another hour and then with some talk to herself about divorce proceedings, she went to the bed chamber and there she saw her husband peacefully sleeping the sleep of the just, and then she remembered that he had not gone to the lodge meeting, but stayed at home on account of a headache and so went to bed at 8:30 o'clock.

A Common Sense Suggestion.

Every man, not to say every woman, in this country has "views" on the silver question. Half of these views are based upon the mere assertions of somebody else. Half the rest of the views are merely the echo of the self interest of those who hold them. These do not care on which side the real truth lies, just so their side comes uppermost in the fight. Only the fewest number of persons have carefully studied the effect of an exclusive gold or silver standard in a country where one or the other of these standards rules. As a matter of fact, when it comes to that, a large number of people even in this United States have not the knowledge to study such questions intelligently. Some of them have no time to get the knowledge, and it is not their fault. It is their misfortune.

In view of these sad facts, the resolution of Senator Stewart to have a thorough investigation made of the effects of the gold and silver standards on the countries respectively in which the one or the other is the legal tender is timely and light bringing. There is Mexico, there are China and Japan, examples of the silver standard countries. If it can be shown that they are more miserable, poverty stricken or deeply in debt, other things considered, than the gold standard countries, the case will be settled. Mr. Stewart's resolution provides that the investigation should particularly look into the effect the difference of exchange between gold and silver standard countries has on the agricultural and manufacturing interests of the United States. Let us have that investigation, with all that it involves, and let it go in cold type with a searchlight.

If They Were Rich.

The generous and noble sentiments expressed by most people as to what they would do with their money if they were immensely rich tends to foster the conclusion that the wealth of this world has all been given to the wrong persons.

Two writers in the Chicago Tribune declare that if they were worth $250,000,000 they would each start a newspaper advocating their beautiful and enlightened views. 'Tis well. A more rapid method of getting rid of the $250,000,000 could not be devised. The whole sum would be scattered abroad as quickly as even a socialist could demand.

One man says if he were immensely rich he would gather up all the homeless children and put them into a kindergarten and give them thence on the grandest bringing up this world affords. This is a credit to his mind and heart. Another, a wild eyed reformer, would spend a Standard Oil fortune if he had it in showing the world what a horrid, miserable, cannibalistic civilization this is. Yet another would gladden by a big gift the hearts of all the toiling and moiling millions who at present saw wood and say nothing.

Yes, on the whole, it is certain, is it not? that the wrong people have got hold of the money. Or if all the reformers should suddenly become millionaires, would they not also turn and be exactly like the present nabobs? Who knows?

Fresh Fruits the Year Round.

The cold storage system has opened up possibilities in the way of securing fresh fruit and vegetables the year around that were not dreamed of a few years ago. Instead of a great rush, with prices down to nothing in the flush season of apples, peaches and other fruits, followed by their disappearance from market altogether, the cold storage plan enables them to be kept for months and sold gradually, a good price being realized on them steadily. Of apples put into cold storage this fall already the owners can get 50 cents a barrel more than they could have done when the fruit was first stored. Even strawberries may be kept for a considerable length of time. The fruit is cooled, and an average temperature of about 33 degrees is maintained around it by the same means as market houses and meat packing establishments are refrigerated. Ice is not used, but a chemical process which produces intense cold through the aid of an ammoniacal liquid. A Kansas cold storage establishment which netted its owners a profit of between $15,000 and $20,000 last season cost in the first place $30,000. The advantages to the consumers of fruits are even greater than to the people who sell the fruits. To be able any time of year to obtain apples, peaches, etc., in good condition is a boon.

The main trouble has been that the fruits have not been always in good condition when they come from the cold storage. The pears in particular, which look so tempting in city markets this season of the year, are as tasteless as shavings. But no doubt defects in keeping will be remedied in time.

Those Who Are Always With Us.

Once more the cities, great and small, and the country townships and districts have on their hands those who must be subsisted on charity. The number is not diminishing, but rather increasing, from year to year. All, both those who must give in charity and those who must be supported, will have to be provided for as may be the present winter.

The ever increasing number of these unfortunates and the ever increasing burden they entail on a community will be apt to commend to charity authorities next spring the plan inaugurated by Mayor Pingree of Detroit—namely, that of asking property owners to donate vacant city lots on which men and women who have no means of support can plant gardens and raise vegetables for sale or for their own use, as they may choose. In Detroit, in New York city and elsewhere this system has been so successful that it will doubtless be more and more widely adopted. Some charitable aid is needed in the beginning to carry out the idea successfully, such as buying seeds and tools, but this expense is not great and can easily be met by appropriation from the public charity fund.

One of the best results of the system is that it very quickly draws the dividing line between the poor who will work and those who will not. Among those who raised garden vegetables on the lots donated by William Steinway on Long Island last summer were numbers of men who had been once well to do, some of them being college graduates.

Great is science. No sooner was the news well spread abroad that Dr. Dubois had discovered the missing link in Java than up steps the celebrated Professor Virchow and throws cold water over the whole find. He says the skull of the missing link's skeleton undoubtedly belonged to an ape, while the thigh bone could be that of either a man or an ape. The teeth look like human teeth, but "are not identical with them." So far it appears as if Dr. Dubois had made out a very good case, for teeth that look like human teeth, but are not identical with them, and a thigh bone that may have been that of either a man or an ape are just what we should expect in a respectable missing link. But science must make a doubt out of something, and Virchow says it cannot be proved that the bones belong together.

The public will regret to learn of the double life, one a very giddy one, the other a very serious and pious one, of the chief officer of a chapter of Christian Endeavorers in one of the eastern states. He was so good outwardly that he was made president of the Christian Endeavorers. At the same time he was so bad inwardly that when he was up before a police justice and the tale of his getting drunk, leading a double life matrimonially and doing about everything else bad, was revealed to the public, the justice ordered him quickly to get out of the room so as to clear the atmosphere of the court. In the newspaper report of his sad fall it is said, "He was greatly esteemed for his supposed piety." Thus it seems that not even the Christian Endeavorers can keep goats out of their sheepfold.

It is always amusing when country neighbors dispute and go to law and fight about their petty farm boundary lines, refusing to arbitrate. It is just as foolish and petty when nations do the same. This view of the case is respectfully commended to Mr. John Bull.

If there is one thing more important than another for the nations of America, both north and south, to do, it is to have surveys made and get cast iron boundary lines fixed as soon as possible.

In Curing Torturing Disfiguring Skin Diseases

Cuticura Works Wonders

[illegible] Cuticura Cure. Sold [illegible]

"I AM GLAD I AM ALIVE."

It Rings and Throbs from the Heart and Soul.

How Even a Great Scientist May be Mistaken.

This Will Possibly Throw Some Light on the Subject.

Dr William James writing on the question, "Is life worth living," in the Journal of Ethics, says:

"Suffering and hardship as a rule, do not abate the love of life. The sovereign source of melancholy is repletion."

This is not true.

Suffering does abate the love of life, and the sovereign source of melancholy is nervous weakness and disease.

How many thousands of people there are today who can sadly bear out these facts! How many of earth's scattered millions can truly say that life is worth living! How many are there in whom the touch of melancholy is not the outgrowth of nerve or physical weakness!

Did you ever greet a man whose whole-souled smile, ruddy, beaming face and warm, pulsing hand grasp thrilled you as he cried joyously in answer to your salution: 'I feel first rate; I am glad I am alive!'

Did you ever greet a pale, nervous, weak individual and mark the dull, haggard eyes, the lined face, the slow responding wan smile which scarcely came ere it disappeared, the cold clammy hand lying like a dead thing in your grasp, while the feeble, quavering voice answers, echoing the hollow depths of melancholy within his soul: "I am feeling about the same—no use to myself or anyone else."

The first is the personification of good health, perfect digestion and sound sleep, the system aglow with buoyant spirits, the bounding pulse, the throbbing energies, the keen zest of living and of being alive.

The second is the incarnation of ill health, brain tired, nerve weary, weak of body and enervated of mind, melancholy and dispirited with power, energies and ambition all gone.

Ill health, from whatever cause, is the breeder of weakness, melancholy and despair. Good health means love of life and enjoyment of its every pleasure If you are a sufferer, if you are not in perfect health, if you do not thoroughly enjoy life, the first thing for you to do is to recover your health by using that great strengthener and restorative, Dr. Greene's Nervura blood and nerve remedy. By its use you can be put in sound condition, with strong nerves, vigorous muscles, restored energies and learn again that to the person in health life is indeed worth living.

Mr. Andrew H. Olney, of Gibson, N. Y., speaking on this subject says.

'I was broken down with nervous and physical prostration before using Dr. Greene's Nervura blood and nerve remedy, and life was a burden. Now life is a joy and sleep is a luxury compared to it before taking Nervura. I relish my food, my nervousness has left me, and so has the numbness. I wish I could shout loud enough so all the world could hear, and tell them the good this wonderful medicine has done for me.

"It has made me from a weak, trembling, nervous, irritable man, to one who feels he is on the highway to long years of health and happiness through Dr. Greene's Nervura blood and nerve remedy and the blessing of God."

Do not fail to use Dr. Greene's Nervura blood and nerve remedy and get back your health. This is not a so-called patent medicine, but the prescription of the most successful specialist in nervous and chronic diseases, Dr. Greene, of 35 West 14th St, New York City, who can be consulted without charge, personally or by letter.

STATE NEWS.

John Thomas, of Flatlton, fell from a train near Decatur and his dead body was found in the snow.

Mayor Kirkpatrick, of Kokomo, has been asked to adopt the Pingree plan in caring for the destitute.

G W. Tucker, seventy two years old, of Richmond, committed suicide by hanging. He was tired of life.

Miss Rachel Sorrelis, near Mitchell, while crossing the railroad track, was run down by a train and instantly killed.

Ellen Keane, an insane patient at the Longcliffe hospital, escaped in her night clothes and walked to Logansport barefooted before recapture.

Joseph Brandt, a car breaker, who gave the northern Indiana railway lines much trouble, has been convicted and sentenced in the Starke circuit court.

Mrs. M. S Willard, of Laporte, dreamed that a relative was dying at Eaton, Ohio, and while she was preparing for the train a telegram was received saying that death had occurred.

Coroner Yesger, of Tippecanoe county, has returned a verdict, based entirely upon circumstantial evidence, indicating that Jesse White was the murderer of Mrs Hester Curtis, who was killed in her home. White, who has been under arrest, has been remanded for grand jury action.

MODERN LOCHINVAR.

By Mrs. M. L. Rayne.

PECULIAR feature of the season of romantic youth is that known as the elopement period, when Young Lochinvar has reached the conclusion that he has more right to the girl of his heart than her father, mother, brothers, sisters and all other relatives combined. He does not stop to analyze feelings or motives, so does not make the discovery that his conduct is the result of a lapse into savagery, his earlier ancestors having doubtless been barbarians, who snatched their savage brides from the family, but in obeyance of the ancient marriage customs. No, our modern Lochinvar imagines himself a valiant knight who hurries to save his beloved lady from the cruel restrictions of doting parents, who know that her esquire has not a flat to his name, or enough coin of the realm to sustain life in two persons with average appetites. They ask him to wait, but he, ignoring the poetical truth that all things come to him who waits, does not have patience to endure the long result of time. "This is a matter," he says in that manly, resolute way his sweetheart admires so much, "with which parents have nothing whatever to do;" and with the same weapon attributed to Sampson, he suggests a rope ladder, a moonless night, a fleet horse which may belong to his prospective father-in-law, and a rapid drive in the direction of a minister (creeds do not form an important element in an elopement); then the two can defy any law of separation—for the present.

Gilbert Harding and Gussie Marston were lovers, and they had planned an elopement.

"He was a squire of high degree,
She was a lady fair to see."

This is a trifle overdrawn, but it applies to their case better than any other two lines in poetical literature. He was really a clerk in a haberdashery store, and she had just been graduated in a sweet gown trimmed with real lace. She knew absolutely nothing of anything but school lore, and was as helpless and ignorant as a girl usually is who influences a young man to begin his career by running away with her. He was quite sure, however, that he knew enough for two, and what was a man good for anyway, if he couldn't face the world and fight its battles for the girl he loved? So the time was set for the elopement, the stony-hearted parents refusing to consider his suit, because, forsooth, he was poor!

But Gussie loved him all the better for his poverty. She had heard it said that her father was poor when he married her mother, and they had been happy and prospered. She did not reflect that young people of to-day want to begin life where their parents left off.

* * *

It was the night of the elopement. There was no moon and the electric lights were dim and flickering. Gilbert had engaged the services of a best man—his chum, Bob Kennedy, who was also a friend of Gussie's and who was to pilot Gilbert through the wing of the house where Gussie was to meet them, when the two would escape by a side door.

The girl had taken her favorite brother Tom into her confidence, but Gilbert did not know this. Tom was to entertain the old folks and keep them in the family sitting room until after nine, the hour which was set for the elopement.

"The great mistake that people make when they elope," said Gilbert, "is in setting the hour too late, when the least sound attracts attention to them."

It might have been supposed from those sage remarks, that he was an old

"ONE OF EM'S GOT OFF."

hand at the business. But he had yet much to learn.

I have not stated the fact that Gussie's father was wealthy, but Gilbert would have scorned the imputation that this had any part in his plan of marrying her off hand. He knew that instead of the paternal benediction of the novel, "bless you, my children; bless you!" he might receive the paternal taboo, and be left to love, ashes and a crust in a cottage. But he was willing, brave boy, to risk it.

An open window in an unused and unlighted wing of the building is always a suspicious incident. A policeman was regarding this one from a convenient tree on the opposite side of the street; but love is blind, so Gilbert did not see him. He went through the window with the agility of a fireman.

"H-i-s-t!" came from within.

"W-h-i-st!"

These were the pass words.

"Is it you?"

"Yes—it's me," was the hasty and ungrammatical reply.

"Where's Gussie?"

"Gussie who?"

This time the voice was a growl. Gilbert saw the form of a man, but it did not resemble his friend Bob.

"What will we carry the swag in?" asked the voice with a growl.

Good heavens! a burglar! Gilbert felt that his only safety lay in keeping up the delusion of the other that he was a pal—he must get out and find Gussie.

"Give it to me," he said in a disguised tone, as rough as he dared make it.

"Stow that, pard, I ain't goin' to run no risk of that sort—I've got the silver, but the jewelry—"

Flash went a pistol, and the report had scarcely ceased when Gilbert's hands were pinioned, and the policeman was calling for help. The real burglar had made a dash for liberty, and escaped through the window.

"W-w-h-a-t does this mean?" demanded old man Marston, as, purple with rage and excitement, he came hurrying in with a light.

"One of em's got off," said the policeman, "but here's t'other rascal safe enough," and he howed up the sickly features of Gilbert Harding, who was ready to faint, but made a bluff to meet Gussie's father.

"Ha, ha, Mr. Marston; quite a joke, taking me for a burglar: ha! ha!"

"It doesn't look very much like a joke to me, young man," said the father sternly: "what were you doing entering my house feloniously in the night?"

Sure enough it didn't look much like a joke now that he saw it on both sides. Where was Bob Kennedy, that he did not step forward to help his friend out? Where was Gussie? Where was his own vaunted courage? He dared not look Gussie's father in the face, and say: "I came to steal your daughter."

"Will you kindly explain to the policeman that you know me, sir, and that I am not a burglar?" he managed to say at last.

"I know you, certainly," croaked the old man, "but if you are not a burglar what are you doing with my family silver piled up there? You can explain the matter in court. Officer, do your duty. Take this man to the station!"

Did Gilbert hear aright? He had not time to discuss the matter, or indeed to say another word. Some philosopher has remarked quaintly that when a man begins to go down hill, it seems as if all creation was greased for the occasion. So the way for the departure of the policeman and his prisoner was made very expeditious. The other members of the family made themselves invisible, so there was no one to whom he could appeal, and doors opened and shut like magic for them to pass through. And it seemed no time at all before the unhappy lover was locked in a cell at the police station.

But he did not languish there all night. Bob Kennedy, who had been late in keeping the appointment, appeared to bail him out, and after rousing several officials—each of whom was the wrong one—from their beds, he rescued his friend, and then consoled him with a cold bottle and a hot bird in the early morning hours.

He took Bob's advice to leave town on a business tour and to remain until such time as Father Marston's wrath had cooled. There was no notice of the burglary or his arrest in the newspapers, and he left it to Bob to explain away any lingering suspicion against him.

He was to say that Gilbert saw the open window, and followed the burglar to intercept him, or any other harmless untruth that seemed to fit in.

Bob did his part so well that before Gilbert's return he read in the society columns an announcement of that faithless friend's engagement to the versatile Gussie. And then it dawned upon him that there had been no burglar as well as no elopement. And he immediately wrote himself down a name of three letters.

Obeying Orders.

Mistress—I told you that I did not want you to have so many male callers in the kitchen. Pretty Domestic—Yes'm. Mistress—Last night you were entertaining three policemen. Domestic—Yes'm. I had them there so as to keep the others out.

Drying the Hair at Mount Holyoke.

"Don't dry your hair out of the front window!" This was one of President Mead's late edicts to the students of Mount Holyoke college who have outer rooms. The college building is in the form of a hollow square and many of the rooms look out on a court. Since this proclamation these rooms are filled—on sunny afternoons in particular—with maidens of disheveled tresses. "The thing" is to seat oneself back to the open window and let the mass of hair which has just been washed hang over the sash to dry in the breeze. It may be imagined what a singular sight is presented when every window is ornamented.—New York Herald.

A Household Treasure.

D. W. Fuller, of Canajoharie, N. Y., says that he always keeps Dr. King's New Discovery in the house and his family has always found the very best results follow its use; that he would not be without it, if procurable. G A Dykeman, druggist, Catskill, N. Y., says that Dr. King's New Discovery is undoubtedly the best cough remedy; that he has used it in his family for eight years, and it has never failed to do all that is claimed for it. Why not try a remedy so long tried and tested. Trial bottles free at Dreier & Bro.'s Drug Store. Regular size, 50c and $1.00.

Did You Ever

Try Electric Bitters as a remedy for your troubles? If not, get a bottle now and get relief. This medicine has been found to be peculiarly adapted to the relief and cure of all female complaints, exerting a wonderful direct influence in giving strength and tone to the organs. If you have loss of appetite, constipation, headache, fainting spells, or are nervous, sleepless, excitable, melancholy or troubled with dizzy spells, Electric Bitters is the medicine you need. Health and strength are guaranteed by its use. Large bottles only fifty cents, at Dreier & Bro.'s Drug Store.

Bucklen's Arnica Salve.

The best salve in the world for cuts, bruises, sores, ulcers, salt rheum, fever sores, tetter, chapped hands, chilblains, corns and all skin eruptions, and positively cures piles, or no pay required. It is guaranteed to give perfect satisfaction or money refunded. Price 25 cents per box. For sale by Dreier & Bro.

To find the time

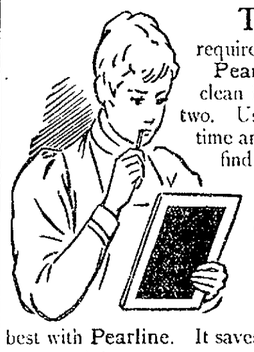

required to clean your house with Pearline, take the time required to clean it last with soap, and divide by two. Use Pearline, and save half your time and half your labor—then you can find time to do something else besides work.

Pearline will clean your carpets without taking them up. It will clean everything. From the kitchen floor to the daintiest bric-a-brac, there's nothing in sight that isn't cleaned best with Pearline. It saves rubbing. 465

Millions NOW USE Pearline

"Complete Manhood AND How to Attain It."

A Wonderful New Medical Book, written for Men Only. One copy may be had free on application.

ERIE MEDICAL CO. BUFFALO, N. Y.

Cured of Gallstones.

May 27th, 1895.

The Dr. J. H. McLean Medicine Co., ST. LOUIS, MO.

GENTLEMEN: For upwards of ten years I suffered from what the doctors called neuralgia of the stomach, but they could do nothing for me. At one time I was taken with a most excruciating pain and in my agony I prayed for death to relieve me. My husband sent to Lincoln for another doctor, who came, and after examination, pronounced my trouble to be gallstones. The only relief I received was when the doctors injected morphine, and that was only temporary. I was reading in your almanac where

DR. J. H. McLEAN'S LIVER and KIDNEY BALM

Cured a case of gallstones. My husband thought I had better try it, so he bought a bottle. That bottle gave me so much relief I was encouraged to keep on with it. I used seven bottles, and am now, thanks to its great healing power, cured sound and well. I am unable to express my gratitude to you for the benefit I have received from your wonderful medicine. I have recommended it to many people since my recovery, and shall always do so when I have the opportunity. You may make use of this letter in any way you desire Yours respectfully,

MRS. LIZZIE SAXTON, Lancaster, Neb.

Visible Evidence.

Husband—Don't you know that every time a woman gets angry she adds a wrinkle to her face?

Wife—Yes; it's a wise provision of nature to let the world know the kind of husband she's got.—Photos and Sketches.

And She Did.

She—Have you ever loved anybody else, Harold?

He (apologetically) — Well — you know how it is yourself.—Somerville Journal.

France Has Much Money.

France has more money in circulation in proportion to its population than any other country.

Now that it is all over and done with once more, the prevailing feeling is undoubtedly one of thankfulness that Christmas comes only once a year.

Perfumed Butter.

Perfumed butter is becoming fashionable in New York. Wrapped in cheesecloth, the butter is allowed to stand in a bed of roses or violets.

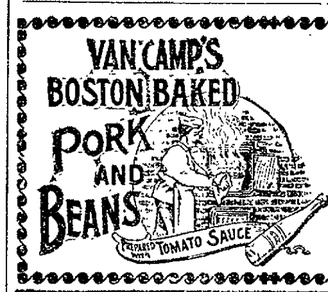

are choice eating—hot or cold. The best of pork and beans and a sauce made of delicious tomatoes. Equally good for a light lunch or a heavy meal.

At all grocers', 10c, 15c and 20c.

Send 6c for postage and we will send you a sample can.

VAN CAMP PACKING CO., Indianapolis, Ind.

NOTICE! - -

BUSINESS MEN ONLY:

Are you aware that a neat and attractive Sign on your show windows pays.

The GARDNER Adv. Sign Co.,

(Rear) 25 EAST MAIN STREET.

Have a large stock of White Enamel Letters at prices that defy competition. SIGNS of all kinds made to order.

HARRY R GARDNER, Manager.

IMPERIAL

25¢ PER POUND Baking Powder 25¢ PER POUND.

WARRANTED. A PURE CREAM TARTER Baking Powder.

PURE FLAVORING EXTRACTS AND SPICES

MEYER BROS. & CO. DRUGGISTS AND CHEMISTS., FORT WAYNE, IND.

Sex-ine Pills RESTORE LOST VIGOR

When in doubt what to use for Nervous Debility, Loss of Sexual Power in either sex, Impotency, Atrophy, Varicocele and Prostatic Weaknesses, from any cause, use Sex-ine Pills. Drains checked and full vigor quickly restored. If neglected, such may lead to Premature Paralysis, Insanity, Consumption and Death. Sold for $1.00; 6 boxes for $5.00. With every $5 order we give a legal guarantee to cure or refund the money. Address PEARL MEDICINE CO., Cleveland, O.

SOLD BY GROSS & PELLENS, 94 CALHOUN STREET.

ALWAYS SHARP SHOD WITH THE NEVERSLIP

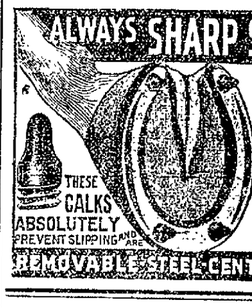

ONE TRIAL WILL CONVINCE YOU.

Your horse being always sharp shod, is ready for work. His feet are always in good condition, and he is not constantly at the blacksmith's being sharpened, which ruins his feet, causing great expense and loss of time to you. Remember, once shod with "Neverslips" you can easily put in new Calks when needed without removing the shoes.

BE SURE your horse-shoer has "Neverslips" on hand; have him SHOW WITH NO OTHER. Send your address for descriptive circular with full information, MAILED FREE.

THESE CALKS ABSOLUTELY PREVENT SLIPPING AND ARE REMOVABLE, STEEL-CENTERED AND SELF-SHARPENING

AGENTS: E. D. Kimball & Co., 233 Lake St., Chicago, Ill.

MANUFACTURERS: Neverslip Horseshoe Co., Boston, Mass.

He Kissed the Cook

But we will not expose him this time [illegible] ter and

IT WAS ALL BECAUSE

He had made her Christmas happy by presenting her with a pair of our Nickel Plated Skates or Ladies just in time for the skating season. We have the same kind for men and boys; also, sharpeners for a quarter.

PFEIFFER AND SCHLATTER

RESOLUTION FOR 1896.

RESOLVED—That it becomes the duty of every man to provide a comfortable home for those depending on him. That if such provisions may seem impossible by reason of financial difficulties, it then becomes his duty to discover a way by which such difficulties may be overcome; and be it

RESOLVED—That in the light of indisputable evidence credit buying has proven its superiority, that its far reaching influence as a home maker is recognized or haappraised by hundreds of FORT WAYNE citizens.

RESOLVED—That it is my duty to take advantage of the only Equitable Credit System as originated by the

INDIANA FURNITURE CO.,

and thereby make our home inviting and life worth living.

FORT WAYNE CITIZENS.

The Beati Viri club held a regular meeting last night and elected the following officers: President, George F. Baillie; secretary, John D. O'Brien; treasurer, Otto G. Hild.

Doctors are often handicapped by the mere fact that when treating the diseases of women, they suggest and insist on "examinations" and "local treatment." A great many of them do not know that this is absolutely unnecessary. Many a woman has been thrown into a dangerous state of nervous excitement by the mere suggestion of such treatment. Many women lie to the doctor. That sounds hard, but it is undoubtedly true. They know that if they admit certain symptoms that the doctor will inevitably insist on an "examination," they do not give him all the facts in the case, and so he works in the dark. Quite often the doctor is too busy and too hurried to make the necessary effort to obtain the facts. He frequently treats symptoms for what they appear to be on the surface, when the real cause and the real sickness is deeper and more dangerous. A derangement of the distinctly feminine organs will derange the whole body. The woman herself may not know exactly what is the matter with her, but whenever she is sick, there are two things she should look out for first. One is what is called "female weakness;" the other is constipation, for these two things frequently go together. Dr. Pierce's Favorite Prescription is designed for the cure of diseases and disorders of women, and it does cure them. It has been performing its healing mission for 30 years, and tens of thousands of women have been made happy by it. Dr. Pierce's Pleasant Pellets are for constipation, and contingent ills. Druggists sell them, but sometimes in well meaning ignorance, they will try to sell you something else. There is nothing "just the same" or "just as good." The druggist who tells you there is, is either mistaken or dishonest.

If you care to know more about your own body, send 21 one-cent stamps to cover cost of mailing *only*, and you will receive *absolutely free* a copy of Dr. Pierce's 1,008 page book, "Common Sense Medical Adviser." Address, World's Dispensary Medical Association, Buffalo, N. Y.

A Jingle on All Kinds of Teeth at the Arcade Dental Parlors.

There are hollow teeth and filled teeth,
Narrow teeth and wide,
Long teeth and short teeth,
And teeth you'd like to hide.

There are sound teeth and rotten teeth,
Natural teeth and false,
The latter very catching
When a maid smiles in a waltz.

There are yellow teeth and white teeth,
Single teeth and double,
Eye teeth and wisdom teeth,
And teeth that give you trouble.

There are teeth to keep secluded,
And teeth you love to show,
Teeth to pull and teeth to fill,
To even up a row.

There's Gas used and Science used,
To the latter we lay claim,
While teeth extracted Without Pain
Guarantees our fame.

There are Gold Crowns and Bridge Work,
And teeth without a plate,
And in this art of dentistry
We're entirely up to date.

There are high stairs and low stairs,
Ere you reach a dentist's door,
But the Arcade Dental Parlors
Are on the Ground Floor.

W. G. BURKET, D. D. S.,
Room 8, Arcade,
Fort Wayne, Ind.

WHEN WE SAY

COST,

We mean exactly what we say. For the next 30 days you can have any Suit or Overcoat in our store made to order at ABSOLUTE COST.

SUITS FROM $14 UP.
PANTS FROM $2.50 UP.

A full line of Foreign and Domestic Goods.

G. SCHMIDT,
Merchant Tailor.
70 E. Main Street.

STAR Accident Co.,
CHICAGO, ILL.
STARTED BUSINESS 1884.

Paid for Claims since organization, $634,492

1884—	$ 260	1888—	$45,408	1892—	$84,423
1885—	1,865	1889—	70,819	1893—	114,131
1886—	5,266	1890—	65,383	1894—	71,932
1887—	24,359	1891—	86,250	1895—	60,402

to Oct. 1st.

FIRST-CLASS AGENTS wanted for Illinois, Wisconsin, Missouri, Michigan, Minnesota, Indiana, and Colorado. Send for terms to

T. S. QUINCEY, Sec'y and Treas.,
P. O. Drawer 156, Chicago.

The Columbia Bicycle Pad Calendar For 1896

YOU NEED IT.

A Desk Calendar is a necessity—most convenient kind of storehouse for memoranda. The Columbia Desk Calendar is brightest and handsomest of all—full of dainty pen sketches and entertaining thoughts on outdoor exercise and sport. Occasionally reminds you of the superb quality of Columbia Bicycles and of your need of one. You won't object to that, of course. The Calendar will be mailed for five 2-cent stamps.

Address Calendar Department,
POPE MANUFACTURING CO.,
HARTFORD, CONN.

"I'se in Town, Honey!"

AUNT JEMIMA'S

Pancake Flour

A combination of the three staffs of life—*Wheat, Corn and Rice.*

When your wife makes pancakes she can make them right and easily if she uses Aunt Jemima's. And when properly served with butter and syrup there's no better breakfast dish on earth. Beware of imitation. Sold only in *red packages.*

HERE'S OUR GUARANTEE.

Buy a package of Genuine Aunt Jemima's Self-Rising Pancake Flour, and if you do not find it makes the best cakes you ever ate, return the empty box to your grocer, leave your name and the grocer will refund the money and charge it to us.

Scientifically Prepared and Manufactured only by

R. T. DAVIS MILL CO., St. Joseph, Mo.

Send us 10 in stamps for Life History of Aunt Jemima and a set of her Pickaninny dolls.

CORNERED.

Nell—Why did you accept him?
Bell—He pressed me so, I could'nt refuse.

AFTER THE BIRTHDAY DINNER.

Lady—Now Willie, wouldn't you like to take some of the plum pudding home to your little brother?
Willie—No, thank you, I have about all I can carry, now.

SHE FOLLOWED INSTRUCTIONS.

Mrs. Oute—What have you done, Bridget?
Bridget—Sure an' th' druggist said to drop it carefully and Oi have!

BOY KILLED.

No. 8 Struck a Boy at Hobart, Indiana.

Anthony Wayne Works Resumes Operations—Local and Personal Gossip as Heard at Office and Shop.

Engineer Higgins went to Hobart this morning to attend a coroner's inquest over the remains of the seven-year-old son of Section Foreman Smith, who was killed at that place at 4:12 o'clock yesterday afternoon. The engine which struck the lad was No. 195, with Mr. Higgins at the throttle, which was hauling east bound passenger train No. 8. As the train was passing the depot the lad started to run across the tracks, but was not quick enough. The pilot struck him and hurled him to the side of the track, killing him instantly. No. 8 does not stop at Hobart and was running at a pretty lively rate when the boy was struck. No blame can be attached to the engineer on a speceial train last evening to see the superintendent.

BRIEF MENTION.

C. H. Smith, of the electric works, is sick.

Machinist C. Cooper, of the Pittsburg shops, is sick.

John Morris, of the electric works, is working again, after being ill with the grip.

James Roche and Michael Deuter, of the Pittsburg blacksmith shop, are sick.

J. Mooney and H. Seabold, Pittsburg engineers, are on duty again after a few days' illness.

Dr. E. F. Wagner, of the Pennsylvania Voluntary relief, is in Cleveland on official business.

William Stahl, the mail carrier, left today for Mishawaka, Ind., to spend a vacation with relatives.

C. W. Dweiley is operating a planer in the Wabash shops again, having recovered from his recent illness.

A portion of the Fort Wayne Electric corporation's display at the Atlanta exposition reached the city today.

Al. Searles, of the engineering department of the electric works, has returned from Arkansas and Missouri.

A. Barber, painter in the Pittsburg shops, is very sick, and it is feared his ailment may develop into typhoid fever.

Slate Roofer Hibbins, of the Pittsburg, was detained at home today by the serious illness of his six-year-old son, George, who is threatened with some kind of a fever. Mr. Hibbins was about to return to Chicago when the lad was taken ill.

Nickel Plate Conductor Dan Shea is enjoying a few days' rest.

V. Boerger, a carpenter employed in the Pittsburg shops, is sick and off duty.

The accounting department of the Vandalia lines will hereafter be in Pittsburg.

Brakeman Andy Webb reported for duty on the Nickel Plate after a few days' absence.

G. W. McManus is a new brakeman on the Nickel Plate. He commenced work yesterday.

O. G. Norris has been appointed traveling passenger agent for the Chicago and Alton lines.

Engineers Joseph Studer and George Likely, and Fireman H. Minser, of the Nickel Plate, are taking a few days' rest.

The Haskell and Barker car works, at Michigan City, are building several hundred box cars for the Chicago and Northwestern.

Joseph Carry, the veteran blacksmith, reported for duty at the Pittsburg shops today. He was injured about a week ago.

After a painful experience of several days with la grippe, J. C. Peoples resumed his duties in the Pittsburg planing mill this morning.

John Unger and F. C. Turner, of the Pittsburg copper shop, are sick. G. F. Miller, of the same department, has recovered from an illness.

Ten freight locomotives of the Baltimore and Ohio road have been sent to the shops of the Baltimore and Ohio Southwestern to be rebuilt.

C. P. Kaylor, of the west end Nickel Plate local out of this city, is taking a few days' vacation and Conductor John McVey has charge of the train.

William Brossard and Henry Dammeyer have resumed their respective duties in the Pittsburg blacksmith shop, after a few days' absence.

Henry Krohne, an employe of Rhinesmith & Simonson, is disabled by a lame foot. He stepped upon a nail Saturday and was painfully wounded.

In the week ending January 18 there were transferred over the Belt road at Indianapolis 17,855 cars, the largest movement of any one week on record.

General Manager Hays, of the Grand Trunk, will start on a tour of inspection of the system about February 1, when Mr. Seargent, his predecessor, sails for Europe.

Herman Brandt, foreman of the lumber yards of Rhinesmith & Simonson, whose misfortune was mentioned yesterday in these columns, is threatened with blood poison.

Mr. and Mrs. A. Wilson are preparing for a visit with friends in Chicago and will leave for that city next Friday or Saturday. Mr. Wilson is a steam fitter employed in the Pittsburg shops.

George Scheid, who has been sick, ventured out too early and yesterday suffered a relapse. He is again confined to his home. Mr. Scheid is a machinist, employed in the Pittsburg shops.

George Burchard, who has been suffering with an abscess in the head for several weeks, reported for duty this morning at the Pittsburg car shops. He has not worked since the middle of December.

Charles F. Hembardt, a car inspector, has become a citizen of Hobart, relieving C. Roesner, a Pennsylvania employe at that point. Mr. Hembardt will remain permanently there, so far as he knows at present.

The rumor that the Lake Shore will refund its bonds drawing 7 per cent. interest is revived, and in answer to the report a Boston financial paper says the refunding will come along about 1903, when the bonds are due.

Thomas Stonebrook and Ira Smith, of the Pittsburg shops, took the third degree in Odd Fellowship last night and are now full members of Fort Wayne lodge No 14. J. S. Moyer was given the first degree in the same order last night.

Henry Janzen was pushing a hand truck in the Wabash shops last evening, when it ran against an obstruction and he struck his knee against the corner of the truck. The limb was painfully bruised and Janzen will be off duty a few days.

Jacob Mattes, day watchman at the Pittsburg lumber yards and planing mills, has recovered his health and is on duty again after an abscence of about four weeks. Mr. Walsh, who was watching during Mattes' sickness, resumed his old position in the lumber yards.

A free library has been established on the fast through trains of the Chicago Great Western, similar to those on the limited trains of the Pennsylvania road, which have become so popular.

The large class L passenger engines which the Pennsylvania is introducing on its eastern lines weigh 137,000 pounds and have driving wheels eighty-four inches in diameter, the largest wheel ever used on the Pennsylvania lines.

Ross Germain, the well known Nickel Plate passenger engineer, had the misfortune to injure one of his eyes a few days ago. He will be off duty for a while and during his absence Engineer Samuel Hooper will have charge of Germain's engine.

The Pennsylvania, operating the Erie and Pittsburg, has decided to make extensiva improvements in its coal and ore docks at Erie, as also at Cleveland. The yards and docks are to be so enlarged that 900 cars per day can be handled. As now constructed, 400 is the limit.

A twelve pound boy has taken quarters with Mr. and Mrs O. W. Lehman. This is the first son in that family circle. Mr. Lehman is employed in the Pittsburg planing mills and when he brought the news down to his shopmates last evening, he left a box of cigars also for the "boys."

Frank Stenger, the well-known blacksmith, has gone to Antwerp, Ohio, to attend the funeral of his brother, notice of whose death was received by telegraph last evening. The deceased was a member of the Masonic fraternity and the funeral will be conducted under the auspices of that body.

Ticket Receiver J. C. M. Baker, of the Pittsburg, received sad news from Harrisburg this morning. His seven-year-old niece, Lillian Hutchinson, died yesterday. She was the daughter of Capt. J. B. Hutchinson, a prominent citizen, who is the democratic nominee for the office of city treasurer of Harrisburg.

There is still an over abundance of repair work in the locomotive department of the Pittsburg shops, and as fast as engines are turned out, others are taken in. Today No. 503 went out and the vacated pit was soon occupied by No. 9. There are still four engines awaiting an opportunity to get into the back shop for repairs.

Machinist William Huise, of the Pittsburg shop, is sorely afflicted and in a most peculiar manner. One side of his face began to swell yesterday and soon had taken on immense proportion. There had been no pain up to this morning, when a sort of a neuralgia set in and the patient suffered intensely for a while.

As a result of Manager Wichman's return to the city, the Anthony Wayne works, which had been idle since before the holidays, were set in operation this morning and all the old employes given employment. Mr. Wichman stated that business was very light during the month of December and as a consequence the factories here and at St. Louis became overstocked with washing machines and both were closed. Since the holidays there has been a decided improvement, sales are heavy and the stock is being reduced rapidly. He thinks the works will be steadily in operation from now on.

How's This!

We offer One Hundred Dollars Reward for any case of Catarrh that can not be cured by Hall's Catarrh Cure.

F. J. CHENEY & CO. Props., Toledo, O.

We the undersigned, have known F. J. Cheney for the last 15 years, and believe him perfectly honorable in all business transactions, and financially able to carry out any obligations made by their firm.

West & Truax, Wholesale Druggists, Toledo, O.
Walding, Kinnan & Marvin, Wholesale Druggists, Toledo, O.

Hall's Catarrh Cure is taken internally, acting directly upon the blood and mucous surfaces of the system. Price, 75c. per bottle. Sold by all Druggists. Testimonials free.

Home lodge No. 342, F. and A. M., meets this evening.

When Baby was sick, we gave her Castoria.
When she was a Child, she cried for Castoria.
When she became Miss, she clung to Castoria.
When she had Children, she gave them Castoria.

Awarded
Highest Honors—World's Fair,
DR. PRICE'S CREAM BAKING POWDER
MOST PERFECT MADE.
A pure Grape Cream of Tartar Powder. Free from Ammonia, Alum or any other adulterant.
40 YEARS THE STANDARD.

Highest of all in Leavening Power.—Latest U. S. Gov't Report

Royal Baking Powder
ABSOLUTELY PURE

TEN THOUSAND

Living, Breathing, Cured and Grateful People

Testifying to the Superlative Value of Dr. Hobbs' Sparagus Kidney Pills

As a Certain Cure for All Forms of Kidney Disease.

More Facts From Indianapolis.

Ten thousand dollars is a great deal of money; ten thousand soldiers make an army; ten thousand votes may change a nation's destiny; but ten thousand living witnesses to the superlative curative power of a remedy in most forms of kidney diseases is unprecedented in the history of medicine.

And we are not vainglorious boasting or quoting at random. We have in our offices the names and addresses of over ten thousand persons who have been quickly and positively cured of kidney disease by Dr. Hobbs' Sparagus Kidney Pills.

From every walk of life, every line of business, from every sex and nationality ten thousand cured and grateful patients testify to the absolute curative power of Dr. Hobbs' Sparagus Kidney Pills.

They are the proof. They are the witnesses.

Think of it—ten thousand people, from the bricklayer to the banker and the grand chorus being daily, hourly, increased in volume by new voices.

Was there ever such a mass of evidence.

No, and there never was such a remedy.

Cure and heal the kidneys, filter poison and impurities out of the blood and restore perfect health and pristine vigor.

(Sentinel, Dec. 8th.)

Captain E. F. Johnson, late of the treasury department, Washington, who resides at 310 South Pennsylvania street, was one of the numerous callers on Dr. Kane at the Bates house on Tuesday, and stated that he had purchased a box of Dr. Hobbs' Sparagus Kidney Pills for his grandson, Roy Armstrong, who had been troubled with his kidneys for some time past, and that the pills had made a wonderful improvement in his case, and that their use would be steadily continued. Mr. Armstrong's urine showed many impurities and a heavy excess of earthy phosphates that, if not checked, would soon lead to the formation of a stone in the bladder. Captain Johnson is an unusually intelligent man and described his grandson's case in a concise and interesting manner.

Mr. J. C. Desouchat, corner of Huron and Dillon streets, is using Dr. Hobbs' Sparagus Kidney Pills for cramps of the kidneys with marked success.

Mr. E. Boyle, of 133 Michigan avenue, a switchman now, but who was formerly a railroad man, says that he has been troubled for years with kidney pains, terrible ache in the back on bending over and trying to straighten up, sensation of the back breaking in two at night while in bed, urine full of brickdust deposit, pains about the heart and left leg, and a discouraged and despondent condition of the mind. He has doctored everywhere and taken everything, but without benefit until he got a sample of Dr. Hobbs' Sparagus Kidney Pills, and has felt the good effects from the very first dose and soon expects to be entirely cured.

Mr. William Taylor, 18 and 20 South Meridian street, who has long suffered severely with kidney pains, and whose urine shows that he had commencing Bright's disease, reports most favorable results with Dr. Hobbs' Sparagus Kidney Pills, and hopes soon to be well. And he will be.

WHAT DR. HOBBS' SPARAGUS KIDNEY PILLS DO.

They make the kidneys strong and healthy and cause them to filter all poisons and impurities out of the blood.

They cure Rheumatism, Gout and Malaria by keeping the blood pure and clean.

They relieve backache, frequent urination, wetting the bed, dropsy, headache, dizziness, pain in passing water, getting up in the night, pain in the abdomen, cutting and burning, pains in water channel, puffiness under the eyes, dyspepsia, dizziness and bad blood.

They clear all poisons out of the system thus going to the very root of all diseases.

They heal and absolutely cure any and every form of inflammation of the kidneys, bladder, prostate gland and urethra.

They contain Asparagus, Buchu, Juniper Berries, Uva Ursi, Pareira Brava and Corn Silk, all known the world over as positive specifics in Kidney, Bladder, Blood and Womb diseases.

All druggists 50 cents a box.

Book on Kidney and Blood Diseases Free from the Hobbs Medicine Co., 358 Dearborn Street, Chicago.

PACIFIC PILLS

Will not gripe or nauseate. 25c per box. Pacific Medicine Co., St. Louis, Mo.

THE ELIXIR OF YOUTH

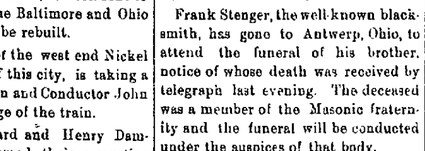

BRINGS BACK TO YOUTHFUL OLD AGE THE LOST MANHOOD OF HIS LIFE

$5000 will be forfeited to the third party who can prove that the Elixir of Youth will not cure all Nervous Diseases such as Weak Memory, Loss of Brain Power, Lassitude, Nightly Emissions, Bad Dreams, Nervous Debility, Pimples on the face, Premature Old Age and Impotency, caused by youthful errors or excesses, or those over-taxed by business or pleasure, or any other cause rendering them unfit for work, marriage or business. Elixir of Youth, take no other. $1 per bottle or 6 for $5. Sent by express prepaid to any address on receipt of price.

THE GERMAN HOSPITAL REMEDY CO., GRAND RAPIDS, MICHIGAN.

C. H. Woodworth & Co., Agents.

HUMANE SOCIETY NOTICE.

All parties having knowledge of acts of cruelty to animals or children will greatly favor and assist the Fort Wayne Humane Society by telephoning or writing such information to Officer Schlandroff, 82 Clinton street. Telephone No. 56.

FREE DISPENSARY.

Open every day from 8 a. m. to 9 a. m. at the Fort Wayne College of Medicine, 153 W. Superior street. Medicines free to the poor. Patients too sick to come to the Dispensary will be visited at their home.

WANTED.

WANTED—Machine repair work to do at the shop at No. 59 East Columbia street. 230f

WANTED—A home for a girl seven years old. Corner Rockhill and Pritchard streets. tf

WANTED—A girl for general housework, in a family of three, at No. 31 Douglas Ave. 1836

WANTED—Agents. Terms liberal. Address Indian Medicine Co., Grand Rapids, Mich. 27-1m

WANTED—Any one can borrow money on home furniture. See advertisement, front page, first column. 4tf

WANTED—A housekeeper for country work in small family, references required. Address box 153, city. 21 2t

WANTED—Washing to do at home. Will call for and deliver same. Call or address, Mrs. J. T., 139 Wallace street. 12tf

WANTED—First-class salesman for lubricating oils, greases and specialties. Address, the Standard Oil & Compound Co., Cleveland, O. 2-w4-52

WANTED—Parties to donate the following articles to the Y. W. C. A.: One step ladder, one door mat, few small tables, several new comforts, pictures, magazines, bookcase and rocking chairs. 10-tf

WANTED: By house of twenty years' standing, a lady or gentleman, first willing to learn our business then to travel, all expenses paid, or do office work and correspondence. Salary $840. Enclose self-addressed stamped envelope to A. T. ELDER, manager, care Daily Sentinel. 20-2t

FOR RENT.

FOR RENT—One suit of unfurnished front rooms, at 106 E. Berry. 17-tf

FOR RENT—A furnished front room with or without board, at 74 Harrison street.

FOR RENT—Money to loan on house goods, etc. See advertisement first column first page. 19-tf

FOR RENT—Small and large houses and stores, all in best condition and in desirable locality and quite low rent. Apply to H. Nestel, 22 W. Creighton ave. 18tf

FOR RENT—An office, suitable for doctor, and baths in connection, good location formerly occupied by Dr. Bowers, 74 Harrison street. Enquire at 70 Harrison street. 292f

FOR RENT—Pleasant suit of furnished front rooms on first floor; also suit on second floor, heat and light included, at reasonable price. Call at 125 East Wayne street. 16-tf

FOR SALE.

SHOW CASES—All Manufacturers' Prices. Sayles & E. Burdsey & Co. 26tf

FOR SALE—Money to loan on pianos, etc. See advertisement first page first column. 19-tf

FOR SALE—A Crane elevator as good as new. Suitable for a five story building. Enquire this office. tf

FOR SALE—A second-hand upright piano as good as new, on reasonable terms. Address, Music, care Sentinel. 1w2

FOR SALE CHEAP—Heating and cook stoves and furniture of all kinds, and fixtures, at 246 Calhoun street. 10-3-1m

FARMS FOR SALE.

80 acres 4 miles from city $2,600.00.
140 acres, 8 miles from city, $[illegible].
520 acres, 14 miles from city, $[illegible].
160 acres in Jackson township, $[illegible].
40 acres in Jackson township, $1,200.00.
90 acres, 8 miles from city, $[illegible].
14 acres, 5 miles from city, $[illegible].
25 acres, 2 miles from city, $[illegible].
80 acres, 7 miles from city, $[illegible].
80 acres in Jackson township, $2,000.00.
43 acres, 1½ mile from city, with 10-room House, $5,000 worth of improvements, and will or exchange for city property. Note bought and sold. Money to loan, interest reasonable. ROMY & BOBILYA, room 22 Bank block. 4-w-3-6-3m

PROFESSIONAL.

DOCTOR MARY WHERY

Office and Residence 26 Madison St.

Specialty—Diseases of Women.

HOURS: 9 a. m. to 4 p. m. and 7 to 8 p. m. Telephone 670.

OUR GREAT ANNUAL CLEARING SALE IS NOW ON.

Cash Discounts offered on every article of Clothing in our house.

Many Goods at Cost, others below, and all at a great discount. Overcoats, Ulsters and Suits Going fast at Sacrificing Prices.

Store Closes at 6 p. m.

PIXLEY & CO.

A LITTLE MONEY

Does big buying HERE during this Stock-taking Sale. The Biggest values you ever saw.

MEN'S SUITS, MEN'S OVERCOATS, BOYS' SUITS AND OVERCOATS.

Prices Cut Nearly in two.

Globe CLOTHING HOUSE . . .

Cor. Calhoun and Main Sts.

BUSINESS DIRECTORY

INSURANCE.

JAMES E. GRAHAM,
ATTORNEY-AT-LAW.
Abstractor of Titles.
Insurance, Real Estate, Loans, Collecting and Rental Agent
Rooms 2-3 Bank Block. Fort Wayne, Ind.

D. C. FISHER.
Insurance, Real Estate, Loans.
No. 32 East Berry street, Fort Wayne, Indiana.

S. C. LUMBARD.
Insurance, Real Estate and Loans.
Aveline House Block.

BANKS

HAMILTON NATIONAL BANK.
Capital $200,000. Surplus $25,000.
The Hamilton National Bank will pay interest at the rate of three (3) per cent. per annum on certificates of deposit if left four months.
President—Charles McCulloch.
Cashier—John Mohr, Jr.

White National Bank
Capital & Surplus, $235,000.
Pays 3 per cent interest per annum on time deposits.
Safe deposit boxes for rent at $5 per annum.

PHYSICIANS.

DR. WM. D. RUHL.
Office and Residence 434 Calhoun St.
Hours: 7 to 9 a. m.; 12 to 2 p. m.; 6 to 9 p. m.
Telephone 361.

DR. B. GARD To ladies suffering from ailments peculiar to their sex, may consult me free of charge at my office, 13 W. Wayne St. Telephone 245.

G. W. BOWEN, M. D.,
Homoeopathic Physician and Surgeon.
Office hours for consultation, from 9 a. m. to 5 p. m. Sundays, 9 to 12. Office No. 12 West Main street, Fort Wayne, Ind.
Special attention paid to chronic diseases.

DR. R. W. NEISWONGER.
Physician and Surgeon.
Specialist in all Acute or Chronic diseases. Special attention given to all private diseases and Diseases of the Bladder and Kidneys. Office 23 Calhoun street, Fort Wayne, Indiana. Office Hours from 8 a. m. to 9 p. m.

DRUGGIST.

GROSS & PELLENS.
DRUGGISTS.
Corner Calhoun and Wayne Sts. Phone 187

J. C. Peltier.

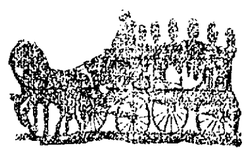

Undertaker and Embalmer.
17 West Wayne Street.

A. HATTERSLEY & SON.
PLUMBERS!
STEAM AND GAS FITTERS.
48 East Main Street.
Fort Wayne, Ind.

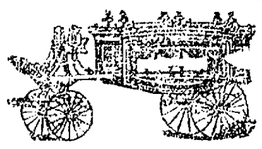

SCHEUMAN & KLAEHN,
Funeral Directors and Embalmers
No. 39 West Main Street, Fort Wayne, Ind.
TELEPHONE—For night call, Nos. 72 and 185; for office, No. 228.

Cheap Meals served to women.
Young Women's Christian Association.
NOON REST,
24 West Washington Street.
Breakfast, 6:30 to 8. Dinner, 11 to 2. Supper, 5:30 to 7.

F. J. ZIMMERLY & CO.
PRACTICAL PLUMBERS.
Gas and Steam Fitters.
135 CALHOUN STREET.

Have You Seen
the new PATENT PEN HOLDER? It is given free with each box of Pens. Ask for it.

PERSONAL.—If the gentleman who told his companion on the train that he would buy 1000 shares of stock if he knew how to make about a cent write to C. L. Van Winkle & Co., R. 53, 232 La Salle st., Chicago, he will receive a copy of the book, "Speculation and How to Trade," free of charge. 11 w w 1 5 w

Artistic BOOK BINDING,
In Vellum, Levant, Morrocco, Calf and Russia.

BLANK BOOKS
Of all kinds, with Perfect Flat Opener.

The Binding of Rare and Extra Illustrated Books one of our specialties.

THE FT. WAYNE SENTINEL BINDERY,
14 W. Wayne St., Ft. Wayne, Ind

HOUSEHOLD GOODS.

Cash paid for used Furniture, Carpets and Stoves. Entire Furniture of hotels and private residences a specialty.

BARGAIN STORE,
22 West Main Street

Pennsylvania Lines

Trains depart from Pennsylvania Station Fort Wayne, Ind.

East Bound.	West Bound.
*6 40 a. m.	*2 55 a. m.
*8 55 a. m. From Chi.	*5 10 a. m. Limited
†10 10 p. m.	†7 10 p. m.
*7 45 p. m.	†11 40 a. m.
*9 25 p. m. Limited	*8 50 p. m.
†10 55 p. m. From Chi.	*5 40 p. m.

NICKEL PLATE. THE NEW YORK CHICAGO & ST. LOUIS R.R.

Effective November 24th, 1895.
Chicago depot, Clark and 12th streets.
Buffalo depot, Exchange and Michigan St.
Nos. 3 and 4 and local freight trains daily except Sunday. Other trains daily.

EAST.	Arr.	Dep.
N. Y. & Boston Ex. No. 8	*2 55 am	*3 05 am
Cleveland Mail No. 4	11 50 pm	12 00 pm
Eastern Express No. 6	*6 20 pm	*6 25 pm
Local Freight	14 25 pm	17 30 am
WEST	Arr.	Dep.
Chicago Express No. 1	*1 35 am	*3 05 am
Chicago Mail No. 3	11 05 pm	11 15 pm
Western Express No. 5	*4 05 pm	*4 10 pm
Local Freight	13 25 pm	17 00 am

Nos. 1 and 5 through drawing room and sleeping cars for Chicago.
Nos. 2 and 6 drawing room sleeping cars through to New York and Boston.
DINING CARS serve breakfast and dinner on Nos. 1 and 2, and supper on No. 6. No. 1, supper at Cleveland. Nos. 3 and 4, dinner at Ft. Wayne. No. 5, supper at Bellevue.
Uniformed colored porters in charge of day coaches on through trains, insuring courteous and clean cars enroute.
Baggage checked through to destination. For rate and other information call on or address,
B. F. Horner, Gen. Pass. Agt., Cleveland, O.
A. W. Johnston, Gen. Supt., Cleveland, O.
M. C. Baker, District Pass. Agt., Ft. Wayne.

★ Wabash R. R. ★

No.	GOING EAST.	DEPART.
42.	N. Y. & Boston Limited, daily	4:48 a. m.
70.	Local Freight, Except Sunday	4:00 a. m.
46.	Kan. City & Toledo Ex., ex. Sun.	1:15 p. m.
44.	Fast Mail & Express, daily	7:12 p. m.
34.	Lafayette Acc., ex. Sunday	11:00 a. m.
	GOING WEST.	
45.	St. Louis Express, daily	2:05 a. m.
41.	Kan. City Cannon Ball, ex. Sun.	1:35 p. m.
43.	St. Louis Limited, daily	9:20 p. m.
33.	Lafayette Acc., ex. Sunday	3:30 p. m.

FINDLAY, FORT WAYNE & WESTERN RAILROAD.

STATIONS.

Leave	EAST.		
Ft. Wayne Mxd.	2 45 am	2 00 pm	6 35 am
Haviland " "	11 am	3 50 pm	8 01 am
Cloverdale " "	12 25 am	4 02 pm	8 28 am
Ottawa " "	2 35 am	4 15 pm	9 01 am
Arrive.			
Toledo (C. H. & D.)		7 15 pm	10 15 am
Findlay " "	4 15 am	5 50 pm	7 47 am
Arrive	WEST.		
Ft. Wayne Mxd.	10 40 am	7 00 pm	4 50 pm
Haviland " "	9 35 am	5 51 pm	3 55 pm
Cloverdale " "	9 05 am	5 19 pm	12 35 pm
Ottawa " "	8 30 am	4 45 pm	11 00 pm
Leave			
Toledo (C. H. & D.)	6 0 am	2 57 pm	
Findlay " "	7 15 am	4 00 pm	2 35 pm

Trains arrive and depart from Wabash station, Fort Wayne. All trains daily except Sundays.

GRAND RAPIDS & INDIANA R. R.

GOING NORTH.	LEAVE.
*For Grand Rapids and North	2.20 am
	3.15 am
	2.35 pm
From Richmond	5.55 pm
SOUTHBOUND.	
*For Richmond and Cincinnati	11.45 pm
	5.45 am
	1.15 pm
From Grand Rapids	7.15 pm
From Grand Rapids	11.25 pm

†Daily.
All other trains daily except Sunday.

LAKE SHORE & MICHIGAN SOUTHERN RAILWAY—Fort Wayne Branch

SOUTHWARD.	ARRIVE.
No. 402 Way Freight	5 55 pm
No. 452 Chi. Express and Mail	10 35 am
No. 466 Detroit & Indianapolis Express	3 55 pm
NORTHWARD.	DEPART.
No. 403 Way Freight	9 40 am
No. 457 Through Express and Mail	11 45 am
No. 465 Detroit & Indianapolis Ex.	4 [illegible]

ROOT & COMPANY

OUR CARPET ROOM

For Midwinter is a Sight.

They usually at this time of the year set round with folded arms. But this great Cost Sale has rudely disturbed their repose, and they are flying round with coats off and sleeves rolled up—cause

Carpets Are Sold Cheap.
Carpets Are Sold At Cost.

There's a going to be a good many good and choice things that are going to be sold at a less price than cost. They are out—ready, now, and we ask you to step up and look at them.

All Carpets will be sold at cost, as well as on all Curtains and Portierres. The goods we are going to sacrifice are.

Carpets just enough for one Room.
And a fine lot of Smyrna Rugs.

Call in and see what you can do in these

Quite a Big Crowd. The jolly throng that surged round the Muslin counter yesterday and Saturday, were readers of newspapers. We told them about the cheap domestics and they came to buy.

At Half Price.

All Women's Coats, Jackets and Capes
All Misses' and Children's Coats.
All Infants' Cloaks and Coats.
All Furs, Muffs and Boas.

HOUSEKEEPING LINENS--

Ginghams and Prints, White Quilts, 72, 79 and 84c.
Sheetings, Muslins, Shirtings and Tickings—all at cost.
Flannels and Outings, Blankets, too; all at cost.
Men's Cloths and Cassimeres, and a very good line at that, with all the trimmings—sold just at cost.

AT COST

Everything in the entire house.

NEW.

A sample line of the New Shirt Waists to be worn the coming season. The new Golf Waist and Sweaters. These are shown in the cloak room.

AT COST.

We sell all the articles in the Jewelry section.
Pins, Cuff and Collar Buttons, Button Setts, Silver Novelties, Spoons, Knives and Forks, Setts, Buckels, Etc.

Notice particularly what we have said from the start, as this sale is at cost.

We charge no goods to any one. Everything sold must be for cash.

The winding up of the sale draws near. Come in and get your benefit.

ROOT & COMPANY.

EVERYBODY GOES TO
THE PANTITORIUM,
To have their Clothing CLEANED, PRESSED, DYED and REPAIRED. Call up telephone 465 and they will call for your work.
16 ARCADE,
Miss JENNIE HAVERLY, Prop.

MONEY TO LOAN
On real estate or personal security. C. F. PFEIFFER, rooms 6 and 7 Bass Block. 2tf

Finest chocolates in the city, at the Chicago bakery. 12tf

Use White Loaf Flour and your bread will always be moist.

Wabash Tribune: "Mr. and Mrs Blackford left for Fort Wayne today, after a visit with Harry Kelsey and other relatives in Wabash and vicinity."

Decatur Democrat: "Mr. and Mrs. Albert Entsminger are at Fort Wayne the guests of Mrs. Entsminger's sister, Mrs. Ed Burkholder."

All of our Men's and Boys' Overcoats and Ulsters are now going at 25 per cent. off from our original low prices.

Sam, Pete & Max.

The Evening Sentinel.
TUESDAY, JAN. 21 1896

OUR TELEPHONES.

Business Office.....No. 173.
Editorial Rooms.....No. 650.

The Weather.

WASHINGTON, Jan. 21—For Indiana: Cloudy weather with rain in south portion tonight and Wednesday, warmer tonight northeasterly winds.

NEWS NOTES.

A. Geismar left this morning for Boston.

Stamp Clerk Fred Drake, of the postoffice, is sick

Born, to Mr. and Mrs. Henry Rodenbeck—a daughter.

Mrs. Anna Maddox, of Sherman street, is critically ill.

Roman Zweller went to San Francisco yesterday, to visit his parents.

Miss Iona Smalley, of West DeWald street, is visiting at Rockford, Ill.

Harry Wiebke and bride returned from their wedding tour last night.

Snetzler and Rush have opened a new restaurant at 184 Calhoun street.

A drama, to be followed by a dance, is being arranged for by the Standard club.

Mrs. Clarence Wallace, of No. 228 West Main street, is critically ill with typhoid fever.

Superintendent Liggett and family returned last night from a week's visit in Morrison, Ill.

Mrs Martin Heffelfinger left today for her home in Butler, Ind, after a week's visit in this city.

Fred W. Henchen, the popular moulder, of Auburn, is in the city the guest of relatives and friends.

Branch 715, Catholic Knights of America, held its annual installation of officers last evening at St. Patrick's school hall.

The regular monthly conference meeting of the Associated Charities will be held tomorrow afternoon at 3:30 in the city hall.

Mr. and Mrs. Thomas Keyes, of Ionia, Mich., will be the guests of Mrs Keyes' sister, Miss Bessie Hassler, of 209 Barr street, after the 22nd inst.

Wabash Plain Dealer: "Miss Helen Benton came down from Fort Wayne Saturday morning, called here by the serious illness of her niece, Miss Jean Pettit."

A smoker was held at the Rifles' armory last night. The soldier boys enjoyed it immensely. The affair closed with a banquet. Major Miller was toastmaster.

Miss Hedwig Schrey, a graduate of the Conservatory of Music, will play two piano solos at the concert of Fort Wayne Cornet band, Wednesday evening, at Saengerbund Hall.

Warsaw Times: "Mrs. Ed Wahl left for Fort Wayne today on a brief visit to her sister, Mrs. James Breen—Dr Wid G Burket came home from Fort Wayne Saturday evening and remained over Sunday."

The young ladies of the Trinity Lutheran church have arranged an oyster and ice cream social to be given at the church parlors, corner St. Mary's avenue and Hoffman street, for Friday evening, January 24

M. V. Walsh and F. E. Crall played an interesting game of billiards at the Home billiard hall last night. Walsh was to make 90 points while Crall made 100. The game ended in a victory for Crall, he making 100 while Walsh ran 80.

Columbia City Post: "Miss Mary Garver came to this city from Fort Wayne at noon today—Mr. Walters, of Fort Wayne, was calling on his friends in this city this afternoon.—Mrs. James Barnes went to Fort Wayne this afternoon to visit a short time with her daughter, Nellie."

An impromptu musical will be given by Miss Fannie Winch this evening in honor of Mr. Critch, of Cleveland. Miss Winch has for the last few winters filled in an acceptable manner the position of society reporter on THE SENTINEL, but has resigned the position to give her time to other duties

Encampment No. 51, Union Veteran Legion, installed the following officers last night: Colonel, H. C. Zollinger. lieutenant colonel, William J. Bright; major, Charles Bowman; Q M, M. M. Thompson. O. D, G. H. Gannon; chaplain, William Benedict; adjutant, H. O. Crosby; sergeant major, J. V. Wiler; Q M sergeant, A. C. Neel.

Miss Florence Bindley, who played at the Temple last night in the "Pay Train," is the only woman in the country who belongs to the Elks' lodge She and Annie Pixley were both honorary members, but Miss Pixley is now dead Last night, after the performance, Miss Bindley and the members of her company were entertained by the local lodge of Elks at the lodge hall. A banquet was spread and the occasion was one of extreme pleasure.

Hot House Lettuce and Kalamazoo Celery.

Extra nice large bunches, Lettuce, 15c lb.
Best Michigan Celery, 25c bunch.
Cape Cod Cranberries, 10c qt.
Spanish Malaga Grapes, 15c lb.
Extra Select Oysters, 27c, Standards, 20c.

FRUIT HOUSE.

IS IT A WONDER

That Louis Wolf & Co. are so busy every day? No, because they are almost giving goods away.

Another Car Michigan Potatoes.

Nice, Large Hebrons, Clean and Bright, only 30c bushel.
Fresh Country Eggs, dozen, 18c.
Best County Roll Butter, lb., 15c.
Good Jar Butter, lb, 10c.
Sugar Cured Hams, lb., 10c.
Sugar Cured Shoulders, 7c.
York State Buckwheat, 25c sack.
New Maple Syrup, 65c gallon.

FRUIT HOUSE.

Born, to Mr and Mrs. M S. Martin—a daughter.

J. H. Behler went to Indianapolis this morning.

Miss Millie Drake, of Lima, Ohio, is visiting in the city.

Born, to Mr. and Mrs. C. J. Sosenheimer, a daughter.

Born, to Mr and Mrs John Kramer, of Wilt street—a son.

Mr. and Mrs. S. C. Lumbard have gone to New York city.

William Dooley has accepted a position as caretaker at Library hall.

George J Beppus, of Huntington, was a guest of the Randall hotel today.

Miss Gretchen Niedhammer, of No. 158 Madison street, is critically ill.

Miss Vic Stone, who spent Sunday with her parents in Decatur, has returned.

Mrs. John Pfeiffer, of No. 59 Columbia avenue, is confined to her bed with la grippe.

Mr. and Mrs. John E Ross celebrated the tenth anniversary of their wedding last evening.

Eph Daily went to Richmond this morning in the interest of the Paragon Manufacturing company.

Henry Monning is able to be out on the streets today, after his long continued illness with rheumatism.

Mrs. O. H. Larwill will entertain at pedro at her home, on West Creighton avenue, one evening of this week.

The Fort Wayne Grays have arranged to give a skating carnival on Reservoir lake on February 22, if the ice is good at that time.

H. S. Vreeland, at the head of the carpet department of Root & Co's, returned last evening from a two weeks stay in New York city, where he went on business for his firm.

Mr. and Mrs. N. Petgen, of No. 9 Hough street, entertained a number of friends in a most acceptable manner last evening. The evening was devoted to dancing, cards and a fine supper.

At their meeting last night the Hamilton Colored Cornet band elected as their drum major Harry A. Brown, of the Wayne hotel barber shop, who is better known as "Cake Walk Harry."

The Ford zouaves will give an oyster supper at the home of Capt. John Ford, No. 216 East Wayne street, Thursday evening. An orchestra will be present and the affair will be also a social occasion.

D. V. Rollins, of Woodland, Cal, arrived in the city and is the guest of W. H Wortman, of 34 Wall street. Mr. Rollins was in business in the west, but has disposed of his interests and will locate here.

Sunday afternoon, at Columbia City, Miss Hannah Lober, niece of Mr and Mrs S. Lober, of that place, was united in marriage to Mr. Isadore Cohn, a well-to do merchant tailor, of Indianapolis The ceremony was performed at the Jewish synagogue, by Rabbi Messing of Indianapolis

Dr. Philip Bilade, the old occulist whose misfortunes have been mentioned in these columns, left on Wabash train 45 this morning for New Orleans The Masons came to the rescue of the doctor and through their kindness he is enabled to make the long journey surrounded with all the comforts of a first class passenger on a first class train.

At the annual meeting of the Ladies' society of the First Baptist church held at the home of Mrs. T. B Empie, on Broadway, the following officers were elected for the ensuing year: President, Mrs. T. B. Empie; first vice president, Mrs W. T. Davis; second vice president, Mrs. C. E Heaton; secretary, Mrs. Gus Currier, treasurer, Mrs. J. R. Medsker.

Library hall was well filled last night by people who came to hear the concert given by John and Mary McKay, the blind brother and sister. The entertainment was a fine one and everybody present enjoyed it. The voices of the couple are musical and they are so well trained that they seem to consist of nothing but harmony. Repeated encores showed how well the concer pleased the audience.

The Young Ladies' Sodality of the Cathedral elected officers Sunday afternoon at their meeting, held in the chapel of Library hall. Those chosen to fill the places of honor were: Prefect, Miss Mary Bresnahan; first assistant prefect, Miss Maggie Cranston second assistant, Miss Amelia Baker; secretary, Miss Nellie Cody; treasurer, Miss Delia Reed; sacristans, the Misses Loretta Dittoe and Stella Kane; collectors, Misses Mary Cody and Amelia Graffe; readers, Misses Lizzie McGee and Mamie Mannix. The officers will meet next Sunday afternoon to appoint consultors.

Frank Keefer, the boy who was caught by Detective Doc Stoll, while stealing a ride on the front end of fast passenger train No 8 a few nights ago is still at the Home for Emergencies, under the charge of the Associated Charities. Mr. Stoll wrote to the Pennsylvania state reform school at Morganza Pa., about the lad and today he received a reply from the superintendent which states that the boy was sent to his home at Newcastle, Pa, last July, and the superintendent did not know he had run away from home. He has written the boy's father and will let Stoll know in a few days just what to do with him.

Last evening a number of young people gathered at the home of Miss Leora Hale, on West Main street, to have her ever remember her sixteenth birthday. Music and games were the order of the evening Mr. Moritz Wilhelm delighted the crowd with his caustic comment and the piquancy of his jest. At 11 o'clock those present were served a well filled plate, and shortly after 12 the crowd left for home, claiming to have had a delightful time. Those present were Misses Maude Wilson, Leora Hale, Alice Baty, Nora Congdon, Ida Baty, Bessie Wilson, Nora Wilsey and Messrs. William Wilsey, Robert Cook, Chas. Wells, J. G. Stafford, Moritz Wilhelm, Clarence Hale and George Fisher.

Mrs. J. G. Voors, of 83 Maumee avenue, celebrated her birthday yesterday.

Mrs. Adams, of Hayden street, and Mrs. Storros, of Lafayette street, have returned after a few days' visit at Chicago.

Mrs. Olive I. Brown, of Madison township is in the city, the guest of Mr and Mrs Samuel Parker, of Dayton avenue.

Last evening Miss Jessie Neireiter, of Lewis street gave a reception in honor of her friend, Miss Nanette Scott, of Louisville, Ky.

The funeral of Mrs. Daniel Keim will be held on Wednesday at 1.30 p. m. from the house and at 2 o'clock from the Christian church, corner of Jefferson and Griffith streets.

A SPIRIT OF UNITY

Pervades Ministerial Circles in Fort Wayne.

Our Preachers Have Discarded the Old Practice of Upbuilding Their Own Church to the Detriment of Others.

Fort Wayne is pre-eminently a city of fraternal organizations, and foremost among these in real benificence is the Ministerial association, which meets every alternate Monday morning in the Y. M. C. A. parlors. Nowhere will you find a more congenial set of men than the 'weavers of the cloth" in our city. Formerly it was supposed to be quite the thing for one denomination to hate another, for the Kingdom of God's sake, but all this is changed. The ministry of our evangelical churches are united in the one all-important cause of the Gospel. They now have a higher aim than the upbuilding of any one church to the detriment of others. They seek the good of the kingdom at large and recognize that the individual church is of real value only as it contributes to the up building of this kingdom in the hearts of humanity. They face the east. No city of its size has a better corps of preachers than Fort Wayne Their effectiveness is largely augmented by the spirit of unity in essentials everywhere manifest. The meetings under Dr. Chapman would have been impossible but for the hearty co operation of all.

Our reporter recently dropped in upon the "dominies" when they were exchanging views concerning the individual's manner of preparing for the pulpit. It was a most interesting discussion even to a layman.

At least once a year every member of the association presents a paper upon some practical subject. While many most important subjects had been discussed by various individuals, a glance at the secretary's book revealed a goodly number of most interesting topics yet to be treated before the summer vacation By permission, we quote the following subjects with their assigned authors:

Feb 3—"The Sunday Evening Service," by Rev Lehr.
Feb 17—"Moody as a Study in Effectiveness" by Rev. C C Creisell.
March 2—"Spiritualism," by Dr. Moffat.
March 16—"Higher Criticism," by Rev L. L Henson.
March 30—"The Chapman Meetings Four Months After," by Rev. J. L. Leeper.
April 13.—"Failures in Modern Sunday School Instruction," by Rev. E. E Frame.
April 27—"The Holy Spirit," by Dr. H. W. Bennett.
May 11—"The Nicholson Temperance Law," by Rev. A. A. Hundley.
May 25—"Dangers in Young People's Societies," by Rev. Stewart.
June 8—"The Preaching for the Times" by Rev. A. K Zartman.

Missionary topics both home and foreign receive careful attention. We noticed what will doubtless prove a helpful hour's discussion, a symposium by representatives from each denomination upon the progress of modern missions. In such ways our ministry of today is coming into perfect harmony of desire and action. What has been needed most of all was a better understanding of one another. Though in these fraternal meetings the Baptist may not succeed in immersing the Presbyterian nor the Presbyterian silence the shouting Methodist, a respect for the honest convictions of a brother in the cause is engendered and fostered. Such associations are characteristic of our times which stand for unity in essentials; in nonessentials, charity for all.

REMEMBER

That we have to vacate our room by February 15, and, if we don't sell everything, we will be obliged to move the remainder of our stock into another room, which is too expensive, consequently we will give the public the benefit

LOUIS WOLF & CO,
54 Calhoun St.

Removal Notice.

Dr. G B M Bower will remove his office from 72 Harrison street to 90 East Berry street after February 1.
18 22 25 28

A Card From the Managers of the Empire Theatre.

The seating capacity of the Empire theatre is 1,500 Having sold 100 more tickets than the above number we were compelled to close our box office last night. The same company will appear tonight, and we hope to accommodate our friends and patrons

EMPIRE THEATRE

FOLLOW THE CROWD

To Louis Wolf & Co.'s closing out sale.

Notice.

The Domestic and White Sewing Machine office is now at No. 150 Calhoun street, second door south of Jefferson.
T. H. McQUILLAN,
18 22 Agent.

Wall Paper, 8 yards, white back, new designs, 2c a roll.
HEINE & ISRAEL,
11 cod tf 123 Broadway.

BUILDING BOOM.

Some of the New Edifices to be Erected.

Henry Wery, the contractor, is erecting a $1,200 residence on Colerick street.

John W. Sulzer's two story brick house on the south side will be completed in the spring.

William Stall is erecting a one and one half story frame house on the east side of Wefel street north of High street

William Hatfield is erecting a $1 500 two story frame house at the southeast corner of Putnam and Koch streets, its size being 16x38

Henry Hartman has commenced the erection of a house costing about $1 000 on the west side of Force street, south of the Zion Lutheran church property.

Mr Nicholas B Rowe, the Broadway meat dealer, is erecting a commodious and tasty $2000 residence on his lot at the northwest corner of Washington boulevard and College street.

Bernard Borkenstein, the John street carpenter and contractor, is erecting a $1,000 frame house at the corner of Madison and Harmer streets for Mrs. Jennie E Dawson.

Drawings are being made at Architect Kendrick's office for a residence for Frank F. Fee, the lumberman. It will stand on Mr. Fee's lot, at 181 West Wayne street, and will cost between $6,000 and $7 000.

Frank Korte & Son have the contract for the erection of the new structure for the Christ Evangelical church, which is located on West Jefferson street, corner of Webster. The structure will be of brick, one story in hight and 40x60 feet in size.

Benjamin Saunders, of Broadway, has a force of men at work repairing the two-story brick and stone building on the north side of West Main street, adjacent to the Custer house. The size of this building is 20x120 and the repairs will amount to $2,500.

NEW INSTRUMENTS.

The Fort Wayne Cornet Band is Now the Best Equipped Organization in the State.

The Fort Wayne Cornet band is rapidly coming to the front as one of the leading musical organizations of the city, and are constantly adding new laurels to their reputation as musicians Today they received a complete set of new instruments of the celebrated American Excelsior make, which are acknowledged by all leading musicians to be the very best. The instruments were purchased from the Fort Wayne Music Co, of No. 34 East Berry street, and the purchase price was $1 200 This makes them the best equipped band in the state and it is predicted that they will soon take their place in the front rank of musical organizations in the state. The public will have an opportunity of hearing the new instruments at the concert to be given by the band at Saengerbund hall tomorrow evening

Godey's Magazine for February.

Godey's Magazine for February appears in a beautiful and original cover by F C Ransom—a quaint Japanesque conception for St Valentine's Day M st striking among the contents is a profusely illustrated article on the famous museum freaks. Cleveland Moffett tells some of the richest stories about the late Eugene Field; and among the interesting articles are "Studio Life in Paris," "What the Bicycle Does for the Muscles."

The fiction of this number is unusually strong and abundant, including a farcical spook story by Tudor Jenks, and an intense romance by Robert C V. Meyers The customary Fashion Department completes an unusually attractive number.

THE GODEY COMPANY.
52 54 Lafayette Place, New York.

Band Concert.

Program of Band Concert and Band entertainment given by Fort Wayne Cornet Band at Saengerbund hall, Wednesday evening:

PART I.

Mt. St Louis Cadets ..... Laurendeau
Fort Wayne Cornet Band.
Frühlingswelt ..... Karl Wilhelm
Euphonia Quartet.
Clarinet solo—Fantasia 2nd Air ..... J. Mohr
Wm. Kaiser.
Recitation ..... Selected
Dr. W. F. Schrader.
Violin solo—American Rhapsody ..... Houser
Prof. S. W. Jennison.
Piano solo—Polonaise ..... Goldner
Miss Hedwig Schrey.
Cornet solo ..... Selected
Ernest Williams.
Relief of Ekkow ..... H. Round
Fort Wayne Cornet Band.

PART II.

Fantasia—Witch Dance ..... Fr. Goetz
Fort Wayne Cornet Band.
Piccolo solo—Polka, "Stella" ..... H. Tarnton.
Gebet aus dem Freischütz ..... K. Weber
Euphonia Quartet.
Violin solo—Aggia Laurin—Variations ..... Selected
Walter Grodzik.
Recitation ..... Selected
Dr. W. F. Schrader.
Piano solo—Polka de la Reine ..... P. Raff
Miss Hedwig Schrey.
Mandolin solo ..... Selected
C. Alexander.
Selection from Il Bravo ..... Mercadante
Fort Wayne Cornet Band.

Reformed Emanuel's Congregation meets Thursday evening, corner Calhoun and Wayne streets, to elect trustees.

G. SCHIFFLER,
2t Secretary.

Three Carloads

of Royal Soap will be distributed among the grocers of Fort Wayne this week and a number of gold watches given away. Place your order at once. tf

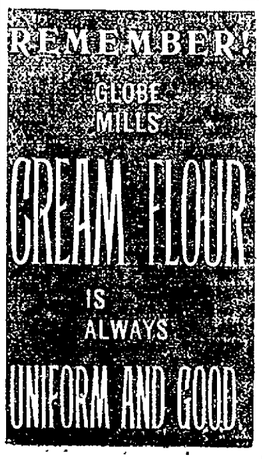

NOT GOING TO CHICAGO.

Col. Phil Dickinson Denies the Report of His Intended Change.

A report has been in circulation for several days past that Colonel Phil Dickinson, the manager of the Baldwin music house, in this city, is to go to Chicago and take charge of a new and large branch house of the same company. A SENTINEL reporter asked Mr. Dickinson about the report last evening and learned that it is not true. He says he was offered the position but refused it because he preferred to remain in Fort Wayne. He has just signed a contract for another year at the head of the Fort Wayne house. This decision upon the part of Mr. Dickinson is pleasing news to his host of friends in this city who would regret exceedingly to see him leave

Stories by Robert Louis Stevenson, Ian Maclaren and Anthony Hope will appear in McClure's Magazine for February. Anthony Hope's will be the last of his Zenda stories, and will tell how the Princess Osra, by the aid of a young student in the university, of apparently humble origin, finally learned for herself what love is.

A RARE CHANCE.

Commencing January 14, for ten days only we will sell all $40, $35, $30 suits, or any suit in the store, for $22.50.

CHAS. J. ROMEIS,
124 Calhoun St,
13tf Lau Building.

You will save 25 per cent. and sometimes more, by buying China and Glass at

Miss Lowry's.

Consider these prices.
English China Dinner Sets, 102 pieces, $7.00.
Haviland China Dinner Sets, 100 pieces, Decorated, $22.50.
Corresponding prices on Toilet Sets, Lamps and Fancy Goods.

22 West Berry Street.

Commence the New Year on New Plans.

The $1.00 monthly plan known as the Tri-State Plan is the best plan in the state to borrow money on pay fast or slow. $1,000 for $10 per month.

Tri-State New Plan for Investors.

If you wish to save money take the A. A. stock. $1 per month. No membership fee. No fines. Call at office, cor. Berry and Court streets, for a maturity table, which will show you the value of your stock each month until maturity.

Tri-State Building & Loan Association.
G. W. PIXLEY, Pres.
C. A. WILDING, Sec'y.

Dress Cutting Class.

Ladies you are invited to call and see my OWN PATENTED TAILOR SYSTEM, which I will give and teach you for only $5. I teach all the French Curves and Drafts taught in New York by S. T. Taylor and others. One system free to any one bringing six scholars.
Seamless Waist Patterns FREE to all that call. Agents wanted.

MRS. LONG,
77 East Berry Street.

Empire Theatre.
West Main Street.
4 NIGHTS.
Monday, Tuesday, Friday, Saturday.
Imperial Vaudeville Co.
Refined and high class. Every act a novelty.

Coal, Coke, Wood and Egg Coal for Furnace use.
The Cheapest and Best.
All orders promptly delivered.
Office open evenings. Telephone 135.
G. H. KRUDUP,
Corner Francis and Hayden Sts.

THE PEOPLE'S STORE.

The Biggest Crowds at Our

Great Clearance Sale!

Are Always Found at

THE CLOAK DEPARTMENT
—AND—
The Silk and Dress Goods Counters.

These are the Bargains Which Attract Them;

$10,00 Cloaks Reduced to $4 98.
Ladies' and Misses' Jackets made in latest style, Full Melon Sleeves, Rippled back, which sold at $7.50, $8 50 and $10 00, reduced to $4 98.

$6.50 Cloaks Reduced to $3.90
Ladies' and Misses' Jackets, elegant styles, Fullest sleeves, which sold at $5 00 and $6 50, reduced to $3 90.

$12.50 Cloaks Reduced to $6.48!
Ladies' and Misses' Jackets, latest style, in rough Boucle effect cloth, Draped sleeves, full Ripple back, were $10 00 and $12 50, reduced to $6 48.

$15.00 Cloaks Reduced to $7.50!
Ladies' Jackets, newest shapes, Astrachan and Boucle cloth, Full Mandolin sleeve, Ripple back, were $12 50 and $15.00, reduced to $7 50.

$25.00 Cloaks Reduced to $12.50!
Ladies' Finest Cloth Jackets, latest Berlin and Paris styles, the finest goods in the store, which were $19 00, $20 00 and $25.00, reduced to $12 50.

50c Silks Reduced to 29c a yard.
26 inch Figured India Silks which were 50c, reduced to 29c yard.

85c Silks Reduced to 59c yard!
All our Fancy Stripe, Check, Taffeta, and Novelty Brocade Silks, which were 85c, sale price, 59c yard.

$1.25 Silks Reduced to 75c yard!
All our Fancy Brocade, Crepon and Plaid Silks, all Cheney's best Figured and Brocade India Silks, which were $1.00 and $1 25 yard, sale price 75c yard.

29c Dress Goods Reduced to 19c yard!
75 pieces Novelty Mixtures and English Cashmeres, which were 25c and 29c, reduced to 19c yard.

50c Dress Goods Reduced to 29c yard!
50 pieces all Wool Novelty Mixtures and all Wool Cashmeres, which sold at 50 and 39c, reduced to 29c yard.

$1.00 Dress Goods Reduced to 50c yard!
Special lot of Fine Silk and Wool Novelty Dress Goods, which were 75c to $1 00, reduced to 50c yard.

$1.25 Dress Goods Reduced to 69c yard!
All our fine imported Novelty Dress Goods, which were $1.00 and $1 25 yard reduced to 69c yard.

Sale Continues Till Feb 1st.

Everything in the store at Sale Prices. Hot Coffee (Bursley's Blend) and Fox's XXXX Butter Wafers served free every day during this sale.

The People's Store.

ONE PRICE TO ALL.

Best Lighted Store in the City. BEADELL & CO.

AL. HAZZARD'S "NATIONAL" 10 CT. CIGAR

—THE—
Allen County Loan and Savings Association,
32 E. Berry Street.
Loans money on the popular Dollar monthly payment plan, the best plan in existence. Loans made any time and can be repaid as fast as desired.
GOTTLIEB HALLER, President.
CHAS. S. BASH, Vice President.
ERNEST W. COOK, Secretary.

Telephone Notice.
The Home Telephone Company composed entirely of Fort Wayne people, has contracted to supply its service to over 700 hundred people at rates 40 per cent. lower than a like service has ever been furnished in this city. We are still making contracts and request all persons to see us before be coming bound for any other service.
Each subscriber will have his own individual wire, insuring absolute privacy to all of his telephone messages.
The Home Telephone and Telegraph Co.

$15.90

Will for a few days buy a $25 Solid Oak Bedroom Suit at

FOSTER'S.

See it in their Clinton Street "Bargain Window."

The Dresser, with its bevel mirror is worth all they ask for the entire suit.

Just think! An entire Oak Bedroom suit for

$15.90.

AT MORTON HALL,
Cor. Wayne and Calhoun Sts.
The teachers will meet any who desire to take Dancing, morning, afternoon or evening
BEGINNERS—Monday and Wednesday evenings.
ADVANCED—Tuesday and Friday evenings.
JUVENILE CLASSES—Saturday afternoon.
Private classes may be formed and may have an evening to themselves, as we have full control of the hall.
Private Lessons at any time.
FARNAN DANCING ACADEMY.

W. C. COLLINS, DENTIST.
Office hours. 8:30 a. m. to 12:00 m. 1:30 p. m. to 5:30 p. m.
WHITES' BLOCK,
Above Fruit House,
S. E. Corner Wayne and Calhoun Sts.

$50 to $50,000 to loan on farm and city property or personal security.
J. F. SCHELL & CO,
24-25-26-27 Pixley Block.
Fort Wayne, Ind.
Telephone 485.

Fresh Cut Flowers.
Tea Roses, $1.00, $1.50 and $2.00 per doz.
Carnations, 50c to 75c per doz.
Vesey's Greenhouses,
90 Thompson Ave. Telephone No. 231

ROBINSON
Thermal Bath Cabinet!
Will cure Rheumatism, Bad Colds, La Grippe, purify the blood, clean all impurities from the skin free the system of toxin. Can be had of J. H. TIBBLES, Agt., 97 W. Berry, or 177 Griffith streets. 17-2w

Here's a New One!

In Our GREAT COST SALE.

MEN'S and BOY'S CAPS at HALF PRICE.

Men's & Boy's Underwear
(DR. JEAGERS Excepted)

At Cost or Less.

A big lot of odds and ends at less than half price. See 'em on our tables.

GOLDEN & PATTERSON.

REGULAR SPANISH

This is the exact size of Kasten & Koulmeyer's Regular Spanish Cigar The only 10c Cigar that sells for 5c. Try one.

Official Report

George P. Rowell & Co., the leading authority on newspaper information says: "The Fort Wayne Sentinel, published at Fort Wayne, has the largest circulation accorded to any daily in Indiana, outside of Indianapolis."

The Fort Wayne Sentinel.

Squeezing a Flint . . .

Olives no Juice—

But squeeze a little ad into the columns of the Weekly Sentinel and you will get first class customers. Try it.

ESTABLISHED 1833. TUESDAY, JAN. 21, 1896. PRICE TWO CENTS.

GEO. DeWALD & CO.

You Won't Be— "IN IT" IF YOU DON'T

Attend our great Cost Sale. Remember everything goes in this Sale.

GEO. DeWALD & CO.

LOANS. LOANS.

Ten Thousand Dollars

To Loan in Sums of

$10, $15, $20, $30, $50, $100, $200,

Or any amount you may wish, on furniture, pianos, organs, cows, horses and wagons, bicycles, store fixtures, machinery, storage receipts, or any other available security.

Everything left in your possession undisturbed and you still have the use of the money. You can pay it back weekly or monthly installments as you may find it most convenient.

All business strictly private and confidential.

Loans made the same day you apply for it.

Real Estate Loans made also.

INDIANA MORTGAGE LOAN CO., Room 5 Foellinger Block, 36 Calhoun Street.

PATENTS,

Official Drawings and all Business Connected with the Patent Office.

W. G. BURNS,

40 Calhoun St., Fort Wayne, Ind.

My boarding-house is now filled full
Quoth boarding mistress Sowder.
Since in each baking I've employed
The None Such Baking Powder.

—MANUFACTURED BY—

FREESE & RANKE,

CHEMISTS,

88 Calhoun Street.

A $45 STEEL RANGE FOR $36.

The Banner Range, six holes, large oven, high closet, reservoir elegantly finished and warranted in every respect. Call and see it at

ASH'S

Reliable Stove House

Rogers' 1847 Knives, Forks and Spoons, all triple plate, very cheap at ASH'S.

16 Columbia Street.

Hanker Dancing Academy,

10 and 12 W. Wayne St.

Beginners Tuesday at 8 o'clock. Advanced and social, Wednesday at 8. Special attention given to the waltz. Private lessons any time not occupied by the classes. For further particulars call at 29 E. Wayne Street.

NEW YORK HAIR BAZAAR.

We are now selling . . . .

ALL HAIR ORNAMENTS AT COST.

Having just before the holidays received all Latest Designs. It will pay you to purchase now. Switches from $1.00 up.

Miss E. C. Rodenbeck,

29 E. Washington Street.

WE

Have a large and well selected stock of high class Canned Fruits, Preserved Fruits, Jams and Jellies, Canned Vegetables, Etc., Etc.

OUR TEAS are of fine flavor and superior drinking qualities.

COFFEES. - - -

If you want Coffee at wonderful prices, try our 30c grade, it has host's of friends. Meat department is where you get the very choicest of Fresh and Smoked Meats in the city. Also dressed poultry, etc.

Pfeiffer & Rousseau,

40 and 44 W. Berry St. Phone, 579.

FRIGHTFUL EXPLOSION.

One Man Killed and Several Badly Wounded.

The Building and all its Contents Destroyed by the Fire Which Followed—Loss, $100,000.

NEW HAVEN, Conn., Jan. 21.—A terrific explosion occurred this forenoon on the second floor of the four story brick building owned and partially occupied by English & Mersick, makers and dealers in carriage hardware. The explosion was followed by the almost instantaneous breaking out of fire, and in a few seconds the three upper stories were in flames. It is stated that at the time of the explosion there were forty persons at work in the building, and it was seemingly impossible for all of them to escape. Three minutes before the explosion the occupants of the several offices in the front of the building were seen at their desks and it is almost certain that some of these lost their lives.

The firemen were helpless in their efforts to save any of the burning building and confined themselves to saving surrounding property in the thickly settled district. At this hour it is impossible to give the number of dead, but it is known that one man was killed outright and that several were badly, perhaps fatally injured, and that others were painfully burned.

The explosion which caused the fire blew out the entire front of the building and smashed glass in adjacent and nearby places. It was followed five minutes later by a second explosion less severe than the first, but which caused the crowd to scatter in all directions. The explosion was caused by gas with which experiments were being made.

Some time ago a company of New York capitalists began the making of a new gas, containing a combination of lime and salt and which is very explosive. It was intended to supply small consumers with cylinders of the gas calculated to last two months. Recently the gas has been tested and was found to be satisfactory but highly explosive. On the floor where the explosion occurred there were twenty men at work.

KILLED AND INJURED.

It has been definitely ascertained that but one person, Joseph C. Houser, a machinist, was killed outright. The list of injured is as follows:

James T. McNeill, machinist, badly cut about head and shoulders.

Frank C. Richter, laborer, bruised and cut.

Frank P. Polegar, burned, will recover.

Alexis Krahl, foreman, fatally burned about head and upper portion of body.

The escape from death of the forty persons employed in the building was miraculous and it is possible that the bodies of several others may be found in the ruins. The building is totally burned. The loss is about $100,000.

WINS A HARD FIGHT.

Choynski Puts Hall Out in Thirteen Rounds at Harpeth.

HARPETH, L. I., Jan. 21.—Joe Choynski, the California heavy weight, defeated Jim Hall, the clever Australian, in thirteen hard fought rounds before the Empire Athletic club last night.

The opening rounds were tame, the men taking each other's measure and avoiding close action. In the fifth round they began to warm up, Joe fighting Hall's wind and getting countered sharply on head and stomach. In the sixth Jim began to go out after his man. He was aggressive, but cautious, sending in his left over Joe's right and wearing off the edge of the Californian.

In the seventh and eighth rounds Hall showed up much the better, taking full advantage of his height and reach to bring the blood to Joe's face, landing both right and left on the nose with little punishment in return.

In the ninth he had the victory practically won. There was a short rally, Choynski trying close quarters Hall's right shot out with his famous short-arm punch and Choynski went down like a log. The blow landed on the jaw perilously close to the fatal angle. Joe took nine seconds on the floor, rose and fell from weakness, rose again and kept out of the way. The rest of the fight was a gradual recovery for Joe and weakness for Jim. A swing on the jaw retired the Australian.

The men were scheduled to fight twenty rounds. The sporting element was well represented and many visitors from Pittsburg, Philadelphia, Boston, Buffalo and Syracuse were around the ring side.

BANK TELLER'S CONFESSION.

Makes Restitution of $10,000, Leaving His Family Penniless.

ST. LOUIS, Mo., Jan. 21.—George F. Murphy, for years teller in the Citizens' bank, of this city, died January 11 and it became known today that he confessed on his dying bed to a shortage of $10,000 in his accounts. This was the first intimation that his employers had of his defalcation.

Murphy was a Catholic and the story is that he sent for his confessor two days before he died and was told that he could not secure forgiveness without making restitution. As a consequence he signed over to the bank life insurance policies to the amount of $10,000, leaving his wife and children almost penniless.

The transfers were also signed by Mrs. Murphy, who now claims that she did not know what she was doing. She also asserts that her husband was in such a weakened condition physically and mentally that he was not responsible for his acts. For these reasons the widow declares that she was practically beaten out of the insurance, and she will contest the matter in the courts.

AMERICANS ARRESTED.

The Spanish Hold Two of Them Prisoners.

A Resolution Looking Toward Their Release Brought Before the Senate of Congress.

WASHINGTON, Jan. 21.—Mr. Call, democrat, of Florida, presented a new phase of the Cuban question in the senate today. He read a telegram from Key West as follows: "Marquis Rodriguez was taken from the steamer Olivette last Wednesday. Louis Sanalin and son were also taken at Havana. All are American citizens. Get them out of the grasp of Spanish authorities."

Mr. Call offered a resolution reciting the arrests and directing the executive authorities to ascertain if any just cause for the arrest existed, and if not, to demand their immediate release.

Mr. Hoar suggested that the tone of the resolution was too imperative. There seemed to be an idea, Mr. Hoar said, that the senate of the United States has a constantly loaded cannon, which can be touched off at any time by a senator. The senator urged an inquiry of the state department before a demand. Mr. Call answered that he wishes to know whether the American flag afforded any protection to its citizens. He referred to the arrests of Americans in Cuba while citizens of other countries were not disturbed. Mr. Sherman pointed out that such a resolution might give the senate trouble in other cases. It should go to the committee on foreign relations for appropriate consideration.

Mr. Call said it was the duty of the senate to act on such information as this telegram gave. He desired the people to know he was ready to act promptly, although he did not object to committee consideration. Mr. Cullom, republican, of Illinois, a member of the committee on foreign relations, stated that he understood there would be a communication from the secretary of state, perhaps today, as to the arrest of United States citizens in Cuba, "and as to the general subject." He urged therefore, that there be no haste. Mr Hoar suggested that if the dispatch was shown to the secretary of state he would immediately take appropriate action. Mr. Call answered that he had already called the attention of the secretary to the subject. But the senator regarded it as a duty of the senate to act, independently of the executive branch. It was finally agreed that the resolution go to the committee on foreign relations. Mr. Call again turned to the Cuban subject by asking Mr. Sherman what was to be done as to another pending resolution, asking the state department for the information furnished by United States consuls in Cuba. Mr. Sherman replied that he regarded the resolution inexpedient. It might endanger the consuls and thousands of lives if the confidential communications were made public. The senate should not attempt to draw mysteries, if there were mysteries, from the state department at a time of war. Such action was needless, unless the secretary of state was not doing his duty, which was not apparent. Mr. Call did not further press his resolution.

THE MARKETS.

Chicago Markets.

CHICAGO, Jan. 21.—Wheat opened quiet and a shade under yesterday's closing prices, at 61⅞@⅞c. Cables came higher; northwest receipts light and provisions up, but there was an easied undertone to the market in spite of these. May rallied to 61⅞@62c on outside buying, and reacted to 61⅜@½, the market becoming rather nervous.

Corn, quiet and steady; opened ⅛c under yesterday's close at 29⅞c, and rallied to 30⅜@½c.

Oats, quiet; May opened unchanged at 20⅛c and held steady at that price.

Provisions opened irregular and higher on higher livestock prices.

May pork opened $10.87@10.90

May lard opened 2½c up at $5.35 and went to $5.12½

May ribs opened 2½c higher at $5.40@5.42½ and advanced to $5.45.

CHICAGO, Jan. 21.—Wheat, Jan., 58⅞c; Feb., 59½c; May, 61⅛@⅛c; June, 61⅞c; July, 61⅞c.

Corn, Jan., 26½c; Feb., 26½c; May, 29⅛@⅛c; July, 30½c; Sept., 31½c.

Oats, Jan., 17½c; Feb., 18½c; May, 20⅛@½c; July, 20½c.

Pork, Jan., $10.32½; May, $10.62½.

Lard, Jan., $5.12½; May, $5.60; July, $5.12½

Ribs Jan., $5.07½; May, $5.32½@5.35; July, $5.47½

Attorney Dean in Jail.

ANDERSON, Ind., Jan. 21.—Attorney J. C. Dean, of Elwood, was arrested and put in jail here last night, charged with embezzlement. Mr. Dean represents a woman at Elwood and she, it is alleged placed $100 in his hands to settle some judgments in Randolph county. Instead of attending to it he seems to have confiscated the cash and allowed the judgments to stand.

THIS IS THE GREATEST CHANCE

To get a carpet for spring and save from 20c to 25c on the yard, as we must be sold by February 15th.

LOUIS WOLF & CO., 54 Calhoun Street.

THE COMMISSION

Severely Criticized by the London Papers.

Venezuela Will Boycott English Manufacturers and Merchants—American Flag Pulled Down.

LONDON, Jan. 21.—The Globe this afternoon publishes a severe article on the invitation of the United States Venezuelan commission to the governments of Great Britain and Venezuela to submit to the commission all of the evidence in their possession which is likely to further the work of the investigation, and also inviting these two governments to be represented before it by attorney without prejudice to either's claims, and says: "Great Britain will never allow this monstrous claim to determine the territory of a British colony within its jurisdiction. No power could admit it, except at the close of a long and disastrous war. Were such a demand made by any other power, our only reply would be to hand to our ambassador his passports and mobilize the fleet. Will these pernicious commissioners undertake to answer for the effect upon their own countrymen of forcing the premier to snub the American secretary of state?"

The Westminster Gazette, commenting this afternoon on the despatch from Buenos Ayres, which announced that a cable message from Rio de Janeiro, Brazil, had been received there stating that Senor Carlos Carvalho, the Brazilian minister for foreign affairs, is preparing a note demanding the immediate restitution of the island of Trinidad, occupied by Great Britain, to Brazil, says: "There is nothing improbable in this news. It is, indeed, rather to be welcomed, because it affords a useful test of the sincerity with which the government of the United States intends to discharge its self-educated duties as lord chief justice of the American continent. For in the present dispute England is pressing for arbitration and Brazil refuses it unconditionally and imperiously. What will the United States do?"

NEW YORK, Jan. 21.—Advices to the World from Georgetown, British Guiana, under date of January 6, say: "Colonel McInnis, chief of the constabulary corps in this colony, accompanied by a middy officer, Lieutenant Godfrey Fawcett, an East Indian sapper, visited British Guiana on department duty. Mr. Michael McTurk, magistrate, and several constables proceeded from Georgetown to the Union station on January 4 on what is said to be a visit of inspection. A large number of additional men of the constabulary have been drafted. The report has just reached here of an episode of interest in connection with the visit of the acting governor to Bartica. The streets of the town was deeply decorated with bunting, foliage and flowers for several days preceding the arrival of the official visitor. Conspicuous among the other decorations were many American flags. Some time before the governor reached the city, Mr. Michael McTurk and Captain Baker, inspector of prisons, arrived at Bartica. A few hours later not a single American flag was visible in the streets. The sudden disappearance of the stars and stripes caused comment, and it was finally explained that the American flags had been removed out of deference to the request of Magistrate McTurk.

SUED HIS CHILDREN FOR MONEY.

Samuel Atkins Recovers His Senses to Find His Property Disposed of.

ANDERSON, Ind., Jan. 21.—Samuel Atkins, of Pendleton, got a judgment for $1,250 yesterday, against his children. Atkins went insane three years ago and was sent to Richmond. His son-in-law had himself appointed guardian for the estate, and, knowing that Atkins was looked upon as a hopeless case, converted the property into money and distributed it among the heirs. They were thunderstruck three months ago when the father, in possession of all his senses, applied to them for his money. They would not give it to him. He asked for shelter, but was refused, and as a last resort he had to bring suit to get even a small judgment. This is, however, all that could be proven to be his. Atkins is well known as a business man not only in this county, but at Terre Haute and other places.

GOV. GRIGGS.

His Inauguration Takes Place at Trenton, N. J.

TRENTON, N. J., Jan. 21.—The inauguration of John W. Griggs as governor of New Jersey took place at Taylor opera house at noon today, in the presence of the members of both branches of the legislature and a large concourse of people. The oath of office was administered by Chief Justice Beasley. The great seal of the state was formerly handed over to Gov. Griggs by the retiring governor, after which Gov. Griggs delivered his inaugural.

At the conclusion of the ceremonies Gov. Griggs, ex-Gov. Werts and the state officers and members of the legislature went to the reviewing stand, from which they reviewed the inaugural parade.

Death Grants a Divorce.

TERRE HAUTE, Ind., Jan. 20.—Mrs. Emma Smith fell dead while her husband, from whom she had been separated, was standing at her side beating her. She had determined to return to her home at Grayville, Ill., and was on her way to the depot when her husband, Charles Smith, an employe in a rolling mill, overtook her and asked her to sign some papers which he wanted to use in suit for divorce. She had refused and he was talking angrily to her when she fell dead. The coroner returned a verdict of death from paralysis of the heart, caused by the excitement.

GEN. TOM EWING.

The Ex-Congressman From Ohio Is Dead

As the Result of a Street Car Accident—Was Formerly Prominent in Political Life.

NEW YORK, Jan. 21.—Gen. Thomas Ewing, ex-member of congress from Ohio, is dead.

General Ewing's death was the result of injuries received accidentally yesterday. He had left home, intending to go down town by the elevated road. As he reached Third avenue a cable car passed and he stepped directly behind it, not noticing that one from the opposite direction was right upon him. The corner of the car struck him and threw him back several yards. He landed on his head. The general was carried to his home.

General Ewing, who was a member of the law firm of Ewing, Whitman & Ewing, of this city, was born in Lancaster, Ohio, in 1829. He was admitted to the bar in Cincinnati in 1856 and went to Kansas during the free soil struggles. When the state of Kansas was admitted to the union he was appointed chief justice, but resigned to enter the union army in the civil war as colonel of the One Hundred and Tenth regiment, of Kansas. He rose to the rank of brigadier general and afterwards was breveted major general and had command of the department of the Missouri.

He went to Washington in 1866 as the assistant to ex-Secretary of the Interior Browning. He went back to Ohio in 1870 and entered politics. He was a member of congress from 1877 to 1881 and in 1879 ran for governor, and on the democratic ticket, but was defeated. In 1881 he came to New York to practice law. For many years he was president of the Ohio society here. He was at one time counsel to the building department, which position he resigned on January 1, last. General Ewing has five children, all grown. Mrs. Ewing is still living.

CUBAN AFFAIRS.

General Weyler Starts on the Journey to Havana.

The Insurgents Continue to Change the Positions of Their Armies With Remarkable Rapidity.

MADRID, Jan. 21.—General Valeriano Weyler, the newly appointed captain general of Cuba, left this city last evening on his way to assume his new duties at Havana. A large crowd of people greeted him at the depot. In a brief speech in response to the enthusiastic greeting of the populace General Weyler said that he strongly hoped to be able soon to announce the complete re-establishment of the sovereignty of Spain over Cuba. The queen regent has cabled her thanks to Marshal Campos for his services to Spain as captain general of the island of Cuba.

An official dispatch received here from Havana says that the insurgent forces, actively pursued by the Spanish troops, have been compelled to abandon the provinces of Pinar del Rio and Havana. A dispatch from Havana last night by the Associated Press, exclusively announced that General Maximo Gomez and his column of insurgents were, yesterday afternoon, at San Jose De Las Lajas, about the center of the province of Havana, it being evident that he had again countermarched, when reaching the vicinity of the borders of the province of Matanzas. San Jose De Las Lajas is only about thirty kilometers from Havana.

LINSEED OIL TRUST.

Judge Woods Decides It an Illegal Organization.

INDIANAPOLIS, Jan. 21.—Judge Baker, of the United States district court, has handed down a decision in the National Linseed Oil trust case, in which the deed of the trust to the National Linseed Oil company is upheld, but the trust is held to be illegal, the company an illegal organization and a monopoly and only capable of holding property until suit is filed by the proper persons.

The case is styled the United States Linseed Oil company against Hardy, the original suit having been filed by Hardy for the possession of the plant of the United States Linseed Oil trust at Logansport, which is valued at $36,000. Hardy was the agent of the United States Linseed Oil company, the successor of the trust, and was in possession of the property. He attacked the deed of trust to the company, holding that the United States Linseed Oil company was not a legal corporation, therefore could not hold property.

South Bend Situation.

SOUTH BEND, Ind., Jan. 21.—Councilmen McNabb and Schmidt, democrats, resigned their seats in the council yesterday, leaving only four democratic members. It is possible another democrat will resign. These left are the main fighters and will hold out, preventing a quorum of the council until a month before the spring election, when it will be too late to pass the proposed reapportionment. Indications would seem that the republicans have given up the fight.

THE HARRISON WEDDING

Engagement Known to Friends for Several Months.

When it Was First Made Known and the Opposition of the Children—The Engagement Ring.

WASHINGTON, Jan. 21.—Some interesting stories are being circulated in Washington among the friends of the Harrison family concerning the engagement of the ex-president to Mrs. Dimmick and the circumstances leading up up to it. Mrs. Dimmick was better known among the Washington people, outside of the exclusive "four hundred," than any other member of the ex president's family. She seemed to have a quiet little circle of friends, who did not aspire to enter the so called "swagger" set in the official circle, but who were valued and true friends just the same. Most of these friends belonged to the Church of the Incarnation, at Twelfth and N streets, where Mrs. Dimmick, who is an Episcopalian, attended services regularly.

These friends of Mrs. Dimmick say that the subject of General Harrison's engagement to Mrs. Dimmick was known several months ago. General Harrison himself made the announcement to his son and daughter, it is said, long before the newspapers had an inkling of the fact. They stoutly opposed the union, and used their persuasive powers on General Harrison to prevent the marriage. Their objections did not swerve the general from his purpose, and finally, when the children found that their objections would not prevent the marriage, they withdrew them, and no ill feeling has resulted. As is well known here, Mrs. Dimmick and Mrs. McKee were the closest friends, and there is every reason to believe that, aside from the difference of opinion between General Harrison and his children as to the wisdom of his marrying at his age, the union will be a source of congratulation all around among the members of the Harrison family. The interest which attaches to the approaching event in Washington is greater, perhaps, than that exhibited in Indianapolis or New York. On the theory that "all the world loves a lover," the event may make ex President Harrison more popular with the American people. But no political significance is attached to it by republican leaders, who seem to take the view that General Harrison probably entered upon his matrimonial venture like any other man would, regardless of political consequences. Washington society would be delighted to welcome the future Mrs Harrison to Washington as the successor of Mrs Cleveland as "mistress of the white house."

Mrs. Dimmick was in very comfortable circumstances financially up to a few years ago, but latterly she has not been in the enjoyment of a larger income than she could conveniently spend. She made some unfortunate investments in stocks several years ago upon the advice of the late Senator Stanford and lost considerable money, it is said.

It is said that Mr. Harrison and Mrs. Dimmick became engaged during a visit of the former to New York in the summer months, and two months later, when he visited the city again, he determined to present her with a ring. Knowing that he was closely watched by the newspaper men, he ordered the ring direct from a Washington jeweler and had it sent to Mrs Dimmick at her address on Thirty-eighth street, New York city. It contained no inscription except the word "Mary," and it is believed here that through the jeweler the incident became known, and from it the inference was drawn that the ex-president and Mrs. Dimmick were engaged. It is not charged that the secret got out in this way, but it is regarded as the only possible way for the facts to have reached the public.

General Harrison was sixty-two last August. His intended bride, Mrs. Dimmick, is about thirty-five. She is a niece of the late Mrs. Harrison and was a great favorite of the latter. When Harrison was first married he was barely twenty-one years of age. He was devoutly attached to his wife and her death during the latter part of his administration was a sad blow to him.

It is understood here that the wedding will be free from ostentation. It is more than probable that the Rev. M. L. Haines, Mr. Harrison's pastor, will assist in the ceremony.

FLAMES AT ASHLEY.

Newspaper Office is Burned to the Ground.

MONTPELIER, Ind., Jan. 21.—The building and plant of the Ashley Times, a newspaper published at Ashley, Ind., twenty-five miles west of here, by Geo. Strayer, proprietor, was burned to the ground and nothing saved. It was caused by the explosion of the gasoline engine. The flames quickly filling the printing room, burned the faces, hands and hair of Wm Miller and Chas Power, printers, in the room at the time and who barely escaped with their lives. Total loss, $6,000; insurance, $4,500. A new plant will at once be put in and but few issues of the paper lost.

Triple Tragedy.

FORT WORTH, Texas, Jan. 21.—News has reached here of a triple tragedy at Forrestburg, Montague county. The wife of Ed Stewart refused to live with him on account of bad treatment and went to her father, John Hudson, about two miles distant. During the night Stewart went to Hudson's and tried to induce his wife to return and on her refusing shot her in the head, causing instant death. He then shot Hudson's wife's father killing him, and then blew his own brains out. The parties were all well-known and well-to-do.

NEARLY DROWNED.

Will Sampson Goes Down in St. Mary's River.

His Friend, Dick Ranke, Risks His Own Life and Thus Saves Sampson's.

A young man named Will Sampson, aged eighteen years, had a narrow escape from drowning in St Mary's river, back of the Medical college, about 4 o'clock yesterday afternoon. He sank through the ice while skating and had gone down for the third time when Dick Ranke, a friend, threw off his overcoat and skates and leaped in after him. Sampson was unconscious when Ranke seized him and dragged him to a place of safety. Ranke's brave deed was applauded by all who witnessed it.

Harry, the five-year-old son of Mr. and Mrs. Joseph Mauler, of 19 Walnut street, was severely scalded while playing about the house Sunday morning.

ROASTED ALIVE.

A Half Hundred Members of a Theatre Audience Perish.

Fire Breaks Out During the Performance and Creates a Most Disastrous Panic.

NEW YORK, Jan. 21.—A dispatch to the Herald from St. Petersburg says: A dispatch from Ekoetrinoslav, capitol of the government of that name in South Russia, gives the details of a fire that occurred in a theatre there causing large loss of life. The fire was discovered while a performance was going on. The spectators became panic stricken and made a wild rush for the exits. Forty-nine bodies have already been taken out. A number of persons who are known to have been in the theatre are still missing.

TO BE REMODELED.

Work on the Cathedral Soon to Be Commenced.

Rev. Father Brammer announced from the pulpit last Sunday that he would soon begin the remodeling and repairing of the Cathedral. W. S. Dreiding, of Chicago, a leading architect of that city, will prepare the plans and have charge of the work. The estimated cost of the changes which are to be made is $30,000. The Cathedral is about forty years old and in architectural design has always been considered one of the best religious edifices in the country, but time has owned the frescoed walls to fade and the handsome windows and church furniture are not as modern as they are desired to be at this time.

Full details of what is to be done in the way of improvements are not yet completed, but enough is known to enable us to give a fair outline of the work. A new roof is to be placed on the building and there will also be a new floor. The old pews will be replaced with new ones of elegant design and the altars which will take the place of those now in use will be the finest in the west. A new large stained glass window is to take the place of the one now in the rear of the high altar and the windows at the sides will also be replaced with larger and finer ones. Some of the parishioners have donated the windows and one wealthy member of the congregation has also donated a set of stations of the cross which will be very fine.

The task undertaken by Father Brammer is a big one, but he and his friends are confident of his ability to carry it through.

POLICE COURT.

Two Fighters and One Drunk Before the Mayor.

Cash Brown and George Smith had a rough and tumble fight on Calhoun street last night and they fell into the hands of Officer Bowers. This morning in police court it was proven that Smith started the fight. He was sent to jail while Brown was released.

John Hullman, the man who was in the police station a few weeks ago, and who made the place ring with his yells and screams for two days and two nights, was again run in last night. He was good and drunk and the mayor this time fined him $20 and costs, which will confine him in jail for thirty days.

RUPTURE IN HARRISON'S FAMILY.

Mrs. McKee Resents the Approaching Marriage of the Ex-President.

WASHINGTON, Jan. 21.—The announcement of the engagement of ex-President Harrison and Mrs. Mary Lord Dimmick brings to light a family skeleton. The friends and relatives of the ex president are already in possession of the facts in regard to a rupture of the happy family relations heretofore existing between General Harrison and his daughter and son.

Mrs. McKee will start today or early in the week for Indianapolis for the purpose of collecting every article of furniture and personal belongings from the house that was once such a happy home to her. This done, Mrs McKee will not again cross the threshold of her father's Indianapolis residence unless in some unlooked for manner a reconciliation is brought about.

The funeral of Mrs. S. C. Mateolf will be held at the residence at 1:30 o'clock tomorrow afternoon. Rev. Cissel conducting the services.

Mrs Seeley, of No 72 West Williams street, has gone to Wolf Lake to visit

NO MORE POLES

On Streets Not Covered by the Franchise.

The Board of Public Works Serves Notice on the Central Union Telephone Company.

Chairman Devilbiss, of the board of public works, unofficially notified Manager Taylor, of the Central Union Telephone company, this morning that his company could not erect any more poles on streets other than those specified in their franchise. The franchise of the telephone company covers the privilege of using certain streets only and the board has found that poles have been placed upon streets which are not included in this list. The board has now decided that this must be stopped. If the company wants to erect any more poles on such streets it must come before the board and the council and secure an additional franchise for such privilege.

The notice given by Mr. Devilbiss this morning was not in the nature of an official notice, but as a sort of fore runner of what was coming.

A SENTINEL reporter asked Manager Taylor what the probable action of the company would be in such case. "I cannot tell," he replied. "I have not yet been officially notified and until I am and have an opportunity to communicate with the officers of the company I will be unable to say anything. This turn in affairs may cause some embarrassment in making some of the connections on our new party lines which are just now being put in, but, of course, I cannot say anything definitely as yet."

OFFICIAL NOTICE GIVEN.

Later today the board held a short session and passed the following resolution, which was made as an official notice to the company. The board also ordered the chief of police to arrest any person found violating the order. The resolution is as follows:

WHEREAS, The Central Union Telephone company has the right under its franchise to erect poles and place wires on and along the following streets and alleys in the city of Fort Wayne, Indiana: Hanna, Barr, Broadway, Columbia, Holman, East Wayne, Calhoun, Harrison, First, Fairfield avenue, Washington, Pearl, Plum, Rockhill, Dewald, Comparet, Glasgow avenue, Harmer, and the Maumee road; Lafayette, Main, Water (now Superior), Wells, Clinton, East Berry from Clinton to Calhoun; High, Griffith, Spy Run avenue, Jefferson, Holden lane, Elizabeth, Ewing, Court, Coombs, Swinger avenue, Madison.

Also the alley between Main and Columbia streets.

Also the alley between Harrison and Calhoun streets.

Also the alley between Wayne and Berry streets.

WHEREAS, It has come to the knowledge of this board that said company is erecting and maintaining poles and wires on and along streets and alleys which, under its franchises, said company has no right to erect and maintain poles and wires. Therefore be it

Resolved, By the board of public works, that the clerk be instructed to immediately notify said company to cease putting up any more poles and wires on, along and over any of the streets and alleys in said city, on which under its franchises it has no right to place poles and wires.

THOS. D. DEVILBISS,
W. H. MCCLELLAND,
HENRY A. REID,
Board of Public Works.

BIG STAKES

To be Offered by the Fort Wayne Driving Club.

At a meeting held last night the Fort Wayne Driving club decided to offer $14,000 in stakes at the race meeting which will be held August 10 to 15. The amount will be divided, 2 year-old trot, 3 year-old trot, 3 year-old pace, 2:24 pace, each $1,000, 2:28 trot, 2:18 pace, each $1,500; 2:20 trot, 2:25 trot, 2:12 pace, each $2,000. The entries will close March 1. In addition the association will give $15,000 for class races, for which the program will be announced later.

MONROE CLUB.

New Social Organization of Knights of Pythias.

The Monroe club is the name of a new organization which formed several weeks ago. It is composed exclusively of Knights of Pythias and no one but members of this organization can belong to it. The club have just elected the following officers:

President—George Oppelt.
Vice President—Phillip Latz
Secretary—Oscar F. Lindlof.
Treasurer—J. F. Naylor.
Commissary—Charles Michaelis.
Trustees—Al. Hazzard, Charles Brandstatter and C. O. Miller.

The objects of the club are social in their nature. They have furnished rooms in no attractive manner at the corner of Main and Calhoun streets and placed a billiard table and other games for amusement in them. The rooms will be open every day and evening for the members and their friends.

FELL ON A SIDEWALK.

David Dick Wants Damages for a Broken Arm.

David Dick, who fell on an icy sidewalk on Webster street last week and broke an arm, called at the board of public works' meeting yesterday afternoon and asked the board to settle for injuries he had received. He was asked to call again and in the meantime the board will consult the city attorney on the subject.

Property owners on Huffman and Sherman streets asked for a sidewalk on the latter street from Huffman to Putnam streets.

A remonstrance was filed against the proposed opening of Sherman street from Spring street to Pape avenue.

Annual reports from the department of parks and the department of streets were read and filed.

STORMY TIME

Was the Republican District Convention Held in This City.

The Rowdy Crowd Turned Down But Still on Top—Sol Wood is Committeeman.

Republican delegates from the different counties in the Twelfth congressional district met at the city hall today for the purpose of selecting a member of the state central committee from this district.

The different counties were entitled to the following representation: Allen, 34; Whitley, 11; DeKalb, 13; Noble, 13; Lagrange, 11; Steuben, 12, and, as contest over some questions of policy was expected to come up in the convention, each of these counties was fully represented, thus making quite a large attendance.

There was no contest particularly for state committeeman, it being practically agreed that Sol Wood, of Angola, the present member, should be re-elected, but the contest was on whether he should be instructed to vote for J. K. Gowdy or for E. H. Nebecker as chairman of the state committee. Gowdy is the present chairman of the committee. It is said that under Nebecker the political patronage of the state would be controlled by a coterie of a dozen Indianapolis republicans.

Mr. Nebecker is a banker from a Central Indiana county and was not prominent in politics until he was appointed United States treasurer under President Harrison. He was, therefore, the Harrison candidate for chairman of the state central committee. Mr. Gowdy is without doubt opposed to Harrison, but who his preference is, is not known. The attitude of the state central committee toward presidential preferences will have much effect upon the nomination, and for this reason the Harrison men sought to get Mr. Nebecker as chairman of the state central committee.

The convention was called to order at 11 o'clock by Sol Wood, the committeeman, and William Runyan, of Kendallville, was made chairman. He acknowledged the honor conferred upon him in a short speech, and then Prof. N. R. Leonard, the editor and proprietor of the Gazette, was unanimously elected secretary, with the other republican editors of the district present as assistant secretaries. The convention then adjourned until 1:30 o'clock this afternoon, and the different county delegations met in their respective rooms for consultation. The Allen county delegation instructed their thirty-four representatives to vote for Gowdy for chairman of the state committee.

When the convention met in the afternoon Wallace Williamson, of Whitley county, arose and offered resolutions instructing the member of the state committee chosen by the convention to cast his vote for Mr. Gowdy as chairman of the state committee, and then the fight began.

Harry Hanna spoke vigorously against the resolution and said the committeeman ought to go uninstructed on this point. Mr. Williamson spoke in favor of the resolution, and then the roll call of counties on the adoption of the resolution was ordered.

The roll was called alphabetically and Allen was the first county named. G. E. Everett announced the vote—33 for the resolutions and 1 against. Mr. Dougall challenged the vote, and, after some wrangling, Allen county was allowed to retire to take another count of her vote.

The Allen county men filed out to their committee room and in half an hour returned and cast her vote as follows: 25 for the resolution and 9 against it.

The roll of counties then proceeded and when DeKalb was reached she asked to be excused from voting which was granted. Lagrange county cast eleven votes against the resolution; Noble voted eight for and seven against; Steuben voted twelve no, and Whitley eleven for the resolution.

This made the vote cast forty-four for the resolutions and thirty-nine against. DeKalb then asked that she might be allowed to vote, and, after a half hour spent in wrangling, she was allowed to retire to determine how her delegates wanted to vote.

There were ninety-six votes in the convention and it required a majority, or forty-nine votes, to pass the resolutions.

DeKalb came in after a half hour's consideration with a new set of resolutions favorably recommending Gowdy as chairman of the state committee. Mr. Williamson then withdrew the original resolutions and the resolutions of DeKalb county were adopted by acclamation.

Sol Wood was then elected a member of the state committee and the convention adjourned.

Postmaster at Lerwill.

WASHINGTON, D. C., Jan. 21.—B. E. Kindfuss was today appointed postmaster at Lerwill, Whitley county, Indiana, vice D. B. Bender, removed.

THE SURGEON'S KNIFE.

[illegible]

The Evening Sentinel.

[illegible] & HACKETT.

[illegible] TUESDAY JAN 21, 1896

LOCAL

MASONIC TEMPLE—Mme Moreau [illegible]

BALL—[illegible] Hall—Grand at Schiller [illegible]

[illegible] Wayne Business College.

CENTRAL SQUARE—Bethel Evangelical church and Free Methodist church.

EMPIRE THEATRE—Vaudeville Entertainment.

COLUMBIAN LEADING CHORUS—Opera House [illegible]

AMERICAN PROTECTIVE ASSOCIATION—Regular meeting in Harmony Hall.

STONE MASONS UNION No 2—Regular meeting.

[illegible] No 87, [illegible] regular meeting at [illegible] hall.

[illegible]—Parnell Council, Princess of Tara, Knights of Columbus, Knights of Honor, Knights of Columbus, Knights of Honor, Knights of Columbus, Knights of Honor

The Beati Viri club held a regular meeting last night and elected the following officers: President, George F. Baillie; secretary, John D O Brien; treasurer, Otto G. Bild.

Doctors are often handicapped by the mere fact that when treating the diseases of women, they suggest and insist on "examinations" and "local treatment." A great many of them do not know that this is absolutely unnecessary. Many a woman has been thrown into a dangerous state of nervous excitement by the mere suggestion of such treatment. Many women lie to the doctor. That sounds hard, but it is undoubtedly true. They know that if they admit certain symptoms that the doctor will inevitably insist on an "examination" They do not give him all the facts in the case, and so he works in the dark. Quite often the doctor is too busy and too hurried to make the necessary effort to obtain the facts. He frequently treats symptoms for what they appear to be on the surface, when the real cause and the real sickness is deeper and more dangerous. A derangement of the distinctly feminine organs will derange the whole body. The woman herself may not know exactly what is the matter with her, but whenever she is sick, there are two things she should look out for first. One is what is called "female weakness;" the other is constipation, for these two things frequently go together. Dr. Pierce's Favorite Prescription is designed for the cure of diseases and disorders of women, and it does cure them. It has been performing its healing mission for 30 years, and tens of thousands of women have been made happy by it. Dr. Pierce's Pleasant Pellets are for constipation, and contingent ills. Druggists sell them, but sometimes in well meaning ignorance, they will try to sell you something else. There is nothing "just the same" or "just as good." The druggist who tells you there is, is either mistaken or dishonest.

If you care to know more about your own body, send 21 one-cent stamps to cover cost of mailing only, and you will receive *absolutely free* a copy of Dr. Pierce's 1008 page book, "Common Sense Medical Adviser." Address, World's Dispensary Medical Association, Buffalo N. Y.

A Single or All Kinds of Teeth at the Arcade Dental Parlors.

There are hollow teeth and filled teeth,
Narrow teeth and wide,
Long teeth and short teeth,
And teeth you'd like to hide.

There are sound teeth and rotten teeth,
Natural teeth and false,
The latter very catching
When a maid smiles in a waltz.

There are yellow teeth and white teeth,
Single teeth and double,
Eye teeth and wisdom teeth,
And teeth that give you trouble.

There are teeth to keep secluded,
And teeth you love to show,
Teeth to pull and teeth to fill,
To even up a row.

There's Gas used and Science used,
To the latter no lay claim,
While teeth extracted Without Pain
Guarantees our fame.

There are Gold Crowns and Bridge Work,
And teeth without a plate,
And in this art of dentistry
We're centrally up to date.

There are high stairs and low stairs,
Ere you reach a dentist's door,
But the Arcade Dental Parlors
Are on the Ground Floor.

W. E. BURKET, D. D. S.,
Room 8, Arcade,
Fort Wayne, Ind.

WHEN WE SAY

COST,

We mean exactly what we say For the next 30 days you can have any Suit or Overcoat in our store made to order at ABSOLUTE COST.

SUITS FROM $14 UP.
PANTS FROM $2.50 UP.

A full line of Foreign and Domestic Goods.

G. SCHMIDT,
Merchant Tailor.
70 E. Main Street.

STAR
Accident Co.,
CHICAGO, ILL.
STARTED BUSINESS 1884.

Paid for Claims since organization, $694,492

1894—$	260	1893—$ 45,408	1892—$ 93,428		
1895—	1,856	1890— 70,819	1889— 114,131		
1888—	6,795	1887— 86,983	1886— 71,936		
1885—	24,850	1884— 86,260	1883— 60,402		

to Oct. 1st.

FIRST-CLASS AGENTS wanted for Illinois, Wisconsin, Michigan, Minnesota, Indiana and Colorado. Send for terms to

T. S. QUINCEY, Gen'l Mgr. and Treas.,
P. O. Drawer 156, Chicago.

The Columbia Bicycle
Pad Calendar
For 1896

YOU NEED IT.

A Desk Calendar is a necessity—most convenient kind of storehouse for memoranda. The Columbia Desk Calendar is the tightest and handsomest of all—full of dainty pen sketches and entertaining thoughts on outdoor exercise and sport. Occasionally reminds you of the superb quality of Columbia Bicycles and of your need of one. You won't object to that, of course. The Calendar will be mailed for five 2-cent stamps.

Address Calendar Department,
POPE MANUFACTURING CO.,
HARTFORD, CONN.

"I'se in Town, Honey!"

AUNT JEMIMA'S

Pancake Flour

A combination of the three staffs of *Wheat, Corn and Rice.*

When your wife makes pancakes she makes them right and easily if she uses Aunt Jemima's. And when properly served with butter and syrup there's no better breakfast dish on earth. Beware of imitation. Sold only in *red packages.*

HERE'S OUR GUARANTEE.

Buy a package of Genuine Aunt Jemima's Self-Rising Pancake Flour, and if you do not find it makes the best cakes you ever ate, return the empty box to your grocer, and he will refund the money he paid for it. We will stand the loss.

Scientifically Prepared and Manufactured only by

R. T. DAVIS MILL CO., St. Joseph, Mo.

Send 2-cent stamp for Life History of Aunt Jemima and a set of her Pickaninny dolls.

CORNERED.

Nell—Why did you accept him?
Bell—He pressed me so, I could not refuse.

AFTER THE BIRTHDAY DINNER.

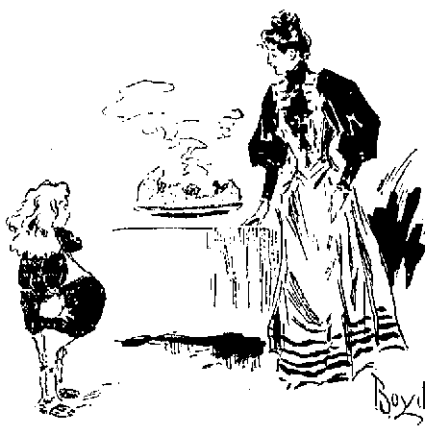

Lady—Now Willie, wouldn't you like to take some of the plum pudding home to your little brother?
Willie—No, thank you. I have about all I can carry, now.

SHE FOLLOWED INSTRUCTIONS.

Mrs. Oute—What have you done, Bridget?
Bridget—Sure an' th' druggist said to drop it carefully and O! have

BOY KILLED.

No. 8 Struck a Boy at Hobart, Indiana.

Anthony Wayne Works Resumes Operations—Local and Personal Gossip as Heard at Office and Shop.

Engineer Higgins went to Hobart this morning to attend a coroner's inquest over the remains of the seven-year-old son of Section Foreman Smith, who was killed at that place at 4:12 o'clock yesterday afternoon. The engine which struck the lad was No. 195, with Mr. Higgins at the throttle, which was hauling east bound passenger train No 8. As the train was passing the depot the lad started to run across the tracks, but was not quick enough The pilot struck him and hurled him to the side of the track, killing him instantly. No. 8 does not stop at Hobart and was running at a pretty lively rate when the boy was struck. No blame can be attached to the engineer

BOOMING ISCALLS FOR PRESIDENT.

A despatch from Cincinnati reads as follows: 'Since this city did not get the democratic national convention, there is now a movement to get the nomination. The Cincinnati delegation that went to Washington last week to present the claims of this city to the national democratic committee was headed by Melville E. Ingalls, president of the Big Four system, the Chesapeake and Ohio and other railways, and Mr. Ingalls is the man that a combination of business men and politicians are considering as a candidate who would command the confidence of business interests in these stringent times. The failure of James E. Campbell to become governor, and Calvin S Brice to be returned as senator is cited as clearing the way for the Ingalls man to get a solid Ohio delegation, and then the support of other states."

SUPERINTENDENT GOULD BETTER

The news from the bedside of Superintendent E. G. Gould today is that the patient passed a comfortable night and was resting easy at 9 o'clock, the hour at which the message was sent. Yesterday Mr. Gould was unconscious and his life was despaired of. But he revived towards evening and from that time up to 9 o'clock this morning he steadily improved. District Passenger Agent R G. Thompson went to Peru on a special train last evening to see the superintendent.

BRIEF MENTION.

C. H. Smith, of the electric works, is sick.

Machinist C. Cooper, of the Pittsburg shops, is sick.

John Morris, of the electric works, is working again, after being ill with the grip.

James Roche and Michael Deuter, of the Pittsburg blacksmith shop, are sick.

J. Mooney and H. Seabold, Pittsburg engineers, are on duty again after a few days' illness.

Dr. E. F. Wagner, of the Pennsylvania Voluntary relief, is in Cleveland on official business.

William Stahl, the mail carrier, left today for Mishawaka, Ind., to spend a vacation with relatives.

G. W. Dwelley is operating a planer in the Wabash shops again, having recovered from his recent illness.

A portion of the Fort Wayne Electric corporation's display at the Atlanta exposition reached the city today.

Al Searles, of the engineering department of the electric works, has returned from Arkansas and Missouri.

A. Barber, painter in the Pittsburg shops, is very sick, and it is feared his ailment may develop into typhoid fever

Slate Roofer Hibbins, of the Pittsburg, was detained at home today by the serious illness of his six year-old son, George, who is threatened with some kind of a fever. Mr. Hibbins was about to return to Chicago when the lad was taken ill.

Nickel Plate Conductor Dan Shea is enjoying a few days' rest.

V. Boerger, a carpenter employed in the Pittsburg shops, is sick and off duty.

The accounting department of the Vandalia lines will hereafter be in Pittsburg

Brakeman Andy Webb reported for duty on the Nickel Plate after a few days' absence.

G W. McManus is a new brakeman on the Nickel Plate. He commenced work yesterday.

O. B. Norris has been appointed traveling passenger agent for the Chicago and Alton lines.

Engineers Joseph Studer and George Likely, and Fireman H. Minser, of the Nickel Plate, are taking a few days' rest.

The Haskell and Barker car works, at Michigan City, are building several hundred box cars for the Chicago and Northwestern.

Joseph Carry, the veteran blacksmith, reported for duty at the Pittsburg shops today. He was injured about a week ago.

After a painful experience of several days with la grippe, J. C. Peoples resumed his duties in the Pittsburg planing mill this morning.

John Unger and F. C. Turner, of the Pittsburg copper shop, are sick. G. F. Miller, of the same department, has recovered from an illness.

Ten freight locomotives of the Baltimore and Ohio road have been sent to the shops of the Baltimore and Ohio Southwestern to be rebuilt.

C. P. Kaylor, of the west end Nickel Plate local out of this city, is taking a few days' vacation and Conductor John McVey has charge of the train.

William Brossard and Henry Dammeyer have resumed their respective duties in the Pittsburg blacksmith shop, after a few days' absence.

Henry Krohne, an employe of Rhinesmith & Simonson, is disabled by a lame foot. He stepped upon a nail Saturday and was painfully wounded.

In the week ending January 18 there were transferred over the Belt road at Indianapolis 17,856 cars, the largest movement of any one week on record.

General Manager Hays, of the Grand Trunk, will start on a tour of inspection of the system about February 1, when Mr. Seargent, his predecessor, sails for Europe.

Herman Brandt, foreman of the lumber yards of Rhinesmith & Simonson, whose misfortune was mentioned yesterday in these columns, is threatened with blood poison.

Mr and Mrs. A. Wilson are preparing for a visit with friends in Chicago and will leave for that city next Friday or Saturday. Mr. Wilson is a steam fitter employed in the Pittsburg shops.

George Scheid, who has been sick, ventured out too early and yesterday suffered a relapse. He is again confined to his home. Mr. Scheid is a machinist, employed in the Pittsburg shops.

George Burchard, who has been suffering with an abscess in the head for several weeks, reported for duty this morning at the Pittsburg car shops. He has not worked since the middle of December.

Charles F. Hemhardt, a car inspector, has become a citizen of Hobart, relieving C. Roesner, a Pennsylvania employe at that point Mr. Hemhardt will remain permanently there, so far as he knows at present.

The rumor that the Lake Shore will refund its bonds drawing 7 per cent interest is revived, and in answer to the report a Boston financial paper says the refunding will come along about 1903, when the bonds are due.

Thomas Stonebrook and Ira Smith, of the Pittsburg shops, took the third degree in Old Fellowship last night and are now full members of Fort Wayne lodge No 14 J. S. Moyer was given the first degree in the same order last night.

Henry Jutzen was pushing a hand truck in the Wabash shops last evening, when it ran against an obstruction and he struck his knee against the corner of the truck. The limb was painfully bruised and Jutzen will be off duty a few days.

Jacob Mattes, day watchman at the Pittsburg lumber yards and planing mills, has recovered his health and is on duty again after an absence of about four weeks Mr. Walsh, who was watching during Mattes' sickness, resumed his old position in the lumber yards.

A free library has been established on the fast through trains of the Chicago Great Western, similar to those on the limited trains of the Pennsylvania road, which have become so popular

The large class L passenger engines which the Pennsylvania is introducing on its eastern lines weigh 137,000 pounds and have driving wheels eighty-four inches in diameter, the largest wheel ever used on the Pennsylvania lines

Ross Germain, the well known Nickel Plate passenger engineer, had the misfortune to injure one of his eyes a few days ago. He will be off duty for a while and during his absence Engineer Samuel Hooper will have charge of Germain's engine.

The Pennsylvania operating the Erie and Pittsburg, has decided to make extensive improvements in its coal and ore docks at Erie, as also at Cleveland. The yards and docks are to be so enlarged that 900 cars per day can be handled. As now constructed, 400 is the limit.

A twelve pound boy has taken quarters with Mr. and Mrs O. W. Lehman. This is the first son in that family circle. Mr. Lehman is employed in the Pittsburg planing mills and when he brought the news down to his shopmates last evening, he left a box of cigars also for the 'boys.'

Frank Stenger, the well known blacksmith, has gone to Antwerp, Ohio, to attend the funeral of his brother, notice of whose death was received by telegraph last evening The deceased was a member of the Masonic fraternity and the funeral will be conducted under the auspices of that body.

Ticket Receiver J. C. M. Baker, of the Pittsburg, received sad news from Harrisburg this morning. His seven-year old niece, Lillian Hutchinson, died yesterday. She was the daughter of Capt. J. B. Hutchinson, a prominent citizen, who is the democratic nominee for the office of city treasurer of Harrisburg

There is still an over abundance of repair work in the locomotive department of the Pittsburg shops, and as fast as engines are turned out, others are taken in. Today No 503 went out and the vacated pit was soon occupied by No. 9. There are still four engines awaiting an opportunity to get into the back shop for repairs.

Machinist William Hulse, of the Pittsburg shop, is sorely afflicted and in a most peculiar manner. One side of his face began to swell yesterday and soon had taken on immense proportions. There had been no pain up to this morning, when a sort of a neuralgia set in and the patient suffered intensely for a while.

As a result of Manager Wickham's return to the city, the Anthony Wayne works, which had been idle since before the holidays, were set in operation this morning and all the old employes given employment. Mr. Wickham stated that business was very light during the month of December and as a consequence the factories here and at St. Louis became overstocked with washing machines and both were closed. Since the holidays there has been a decided improvement, sales are heavy and the stock is being reduced rapidly. He thinks the works will be steadily in operation from now on.

How's This!

We offer One Hundred Dollars Reward for any case of Catarrh that can not be cured by Hall's Catarrh Cure.

F. J. CHENEY & CO. Props., Toledo, O.

We the undersigned, have known F. J. Cheney for the last 15 years, and believe him perfectly honorable in all business transactions, and financially able to carry out any obligations made by their firm.

West & Truax, Wholesale Druggists, Toledo, O.
Walding, Kinnan & Marvin, Wholesale Druggists, Toledo, O.

Hall's Catarrh Cure is taken internally, acting directly upon the blood and mucous surfaces of the system. Price, 75c. per bottle. Sold by all Druggists. Testimonials free.

Home lodge No. 342, F. and A. M, meets this evening.

When Baby was sick, we gave her Castoria.
When she was a Child, she cried for Castoria.
When she became Miss, she clung to Castoria.
When she had Children, she gave them Castoria.

Highest of all in Leavening Power.—Latest U. S. Gov't Report

Royal Baking Powder
ABSOLUTELY PURE

Awarded
Highest Honors—World's Fair,
DR. PRICE'S CREAM BAKING POWDER
MOST PERFECT MADE.
A pure Grape Cream of Tartar Powder. Free from Ammonia, Alum or any other adulterant.
40 YEARS THE STANDARD.

TEN THOUSAND

Living, Breathing, Cured and Grateful People

Testifying to the Superlative Value of Dr. Hobbs' Sparagus Kidney Pills

As a Certain Cure for All Forms of Kidney Disease.

More Facts From Indianapolis.

Ten thousand dollars is a great deal of money; ten thousand soldiers make an army; ten thousand votes may change a nation's destiny, but ten thousand living witnesses to the superlative curative power of a remedy in most forms of kidney diseases is unprecedented in the history of medicine.

And we are not arrogantly boasting or quoting at random We have in our offices the names and addresses of over ten thousand persons who have been quickly and positively cured of kidney disease by Dr. Hobbs' Sparagus Kidney Pills.

From every walk of life, every line of business, from every sex and nationality ten thousand cured and grateful patients testify to the absolute curative power of Dr. Hobbs' Sparagus Kidney Pills.

They are the proof. They are the witnesses.

Think of it—ten thousand people, from the bricklayer to the banker and the grand chorus being daily, hourly, increased in volume by new voices.

Was there ever such a mass of evidence.

No, and there never was such a remedy.

Cure and heal the kidneys, filter poison and impurities out of the blood and restore perfect health and pristine vigor.

(Sentinel, Dec. 8th.)

Captain E F Johnson, late of the treasury department, Washington, who resides at 810 South Pennsylvania street, was one of the numerous callers on Dr. Kane at the Bates house on Tuesday, and stated that he had purchased a box of Dr. Hobbs' Sparagus Kidney Pills for his grandson, Roy Armstrong, who had been troubled with his kidneys for some time past, and that the pills had made a wonderful improvement in his case, and that their use would be steadily continued. Mr. Armstrong's urine showed many impurities and a heavy excess of earthy phosphates that, if not checked, would soon lead to the formation of a stone in the bladder. Captain Johnson is an unusually intelligent man and described his grandson's case in a concise and interesting manner.

Mr J C. Deneuchat, corner of Huron and Dillon streets, is using Dr. Hobbs' Sparagus Kidney Pills for cramps of the kidneys with marked success

Mr. E. Boyle, of 133 Michigan avenue, a switchman now, but who was formerly a railroad man, says that he has been troubled for years with kidney pains, terrible aches in the back on bending over and trying to straighten up, sensation of the back breaking in two at night while in bed, urine full of brickdust deposit, pains about the heart and left leg, and a discouraged and despondent condition of the mind. He has doctored everywhere and taken everything, but without benefit until he got a sample of Dr. Hobbs' Sparagus Kidney Pills, and has felt the good effects from the very first dose and soon expects to be entirely cured.

Mr. William Taylor, 18 and 20 South Meridian street, who has long suffered severely with kidney pains, and whose urine shows that he had commencing Bright's disease, reports most favorable results with Dr. Hobbs' Sparagus Kidney Pills, and hopes soon to be well. And he will be.

WHAT DR. HOBBS' SPARAGUS KIDNEY PILLS DO.

They make the kidneys strong and healthy and cause them to filter all poisons and impurities out of the blood.

They cure Rheumatism, Gout and Malaria by keeping the blood pure and clean.

They relieve backache, frequent urination, wetting the bed, dropsy, headache, dizziness, pain in passing water, getting up in the night, pain in the abdomen, cutting and burning, pains in water channel, fullness under the eyes, dyspepsia, dizziness and bad blood.

They clear all poisons out of the system thus going to the very root of all diseases

They heal and absolutely cure any and every form of inflammation of the kidneys, bladder, prostate gland and urethra.

They contain Asparagus, Bucan, Juniper Berries, Pva Ursi, Parsley Buxa and Cora Silk, all known the world over as positive specifics in Kidney, Bladder, Blood and Womb diseases.

All druggists 50 cents a box

Book on Kidney and Blood Diseases Free from the Hobbs Medicine Co., 185 Dearborn street, Chicago.

PACIFIC PILLS

Will not gripe or nauseate. 25c per box. Pacific Medicine Co., St. Louis, Mo.

THE ELIXIR OF YOUTH BRINGS BACK TO YOUNG OR OLD THE LOST MANHOOD

$5000

THE HERMAN HOSPITAL REMEDY CO.,
C. H. Woodworth & Co., Agents.

HUMANE SOCIETY NOTICE.

All parties having knowledge of acts of cruelty to children or children will greatly favor and assist the Fort Wayne Humane Society by delegating or writing such information to Office 26, Schmidroff, 88 Clinton street. Telephone No. 8.

FREE DISPENSARY.

Open every day from 8 a. m. to 9 a. m. at the Fort Wayne College of Medicine, 66 W. Superior street. Medicines free to the poor. Patients need not come to the Dispensary will be visited at their home.

WANTED.

WANTED—Machine repairing work to do at the shop at No. 50 East Columbia street. 281

WANTED—A home for a girl seven years old. Corner Rockhill and Pritchard streets. 11

WANTED—A girl for general housework. In a family of three, at No. 21 Douglas Ave.

WANTED—Agents. Terms liberal. Address Indian Medicine Co., Grand Rapids, Mich. 27-10

WANTED Anyone can borrow money on home furniture. See advertisement, front page, first column. 4-tf

WANTED—A housekeeper for country work in small family, references required. Address box 131, city. 21-tf

WANTED—Washing to do at home. Will call for and deliver same. Call or address, Mrs. C. 119 Hanover street. 19-tf

WANTED—First-class salesman for latest patent lightning rod specialties. Address the Standard Oil & Compound Co., Cleveland, O. 19-3m-sat

WANTED—Parties to donate the following articles to the Y. W. C. A.: One step ladder, one door mat, one small table, several new comforts, pictures, magazines, bookcase and rocking chairs. 10-tf

WANTED: By house of twenty years' standing, a lady or gentleman, not with the trade, to represent business at home; work and correspondence; salary $840.00, Expense of office and manager allowed. Address A. T. ELDER, manager, care Daily Sentinel 29-2

FOR RENT.

FOR RENT—One and of unfurnished rooms, at 104 E. Berry.

FOR RENT—A furnished front room with or without board, at 56 Harris st. 2-tf

FOR RENT—Money to loan on house goods, etc. See advertisement first column first page. 19-tf

FOR RENT—Small and large houses and stores and in best condition and in desirable locations. Apply to Dwyer & Hamilton, 18 Clinton street. 29-tf

FOR RENT—Two or three unfurnished front rooms on first floor, suitable for housekeeping. Call at 15 East Wayne street. 16-tf

FOR SALE.

SHOW CASES! For Sale or Exchange. 29-tf

FOR SALE—Money to loan on house goods, etc. See advertisement first column. 19-tf

FOR SALE—A crane elevator as good as new. Suitable for a two story building. Enquire this office 11

FOR SALE—A second hand [illegible] 29-2

FOR SALE CHEAP—[illegible] 29-2

FARMS FOR SALE.

[illegible]

ROMY & HOBILYA.

PROFESSIONAL

DOCTOR MARY WHERY

Office and Residence 26 Madison St.
Specialty—Diseases of Women.
Hours: 1 a. m. to 4 p. m. and 7 to 8 p. m.
Telephone 67.

A LITTLE MONEY

Does big buying HERE during this Stock-taking Sale, The Biggest values you ever saw.

MEN'S SUITS, MEN'S OVERCOATS,
BOYS' SUITS AND OVERCOATS.

Prices Cut Nearly in two

Globe CLOTHING HOUSE . . .

Cor. Calhoun and Main Sts.

OUR GREAT -

ANNUAL CLEARING SALE

IS NOW ON.

Cash Discounts offered on every article of Clothing in our house.

Many Goods at Cost, others below, and all at a great discount. Overcoats, Ulsters and Suits Going fast at Sacrificing Prices.

Store Closes at 6 p. m.

PIXLEY & CO.

BUSINESS DIRECTORY

INSURANCE.

JAMES E. GRAHAM,
ATTORNEY-AT-LAW.
Abstractor of Titles.
Insurance, Real Estate, Loans, Collections and Real Estate.
Rooms 2, Bank Block. Fort Wayne, Ind.

D. C. FISHER.
Insurance, Real Estate, Loans.
No. 22 East Berry street. Fort Wayne, Indiana.

S. C. LUMBARD.
Insurance, Real Estate and Loans.
Aveline House Block.

BANKS

HAMILTON NATIONAL BANK.
Capital $200,000. Surplus $20,000.
The Hamilton National Bank will pay interest at the rate of three per cent. per annum on certificates of deposit if left four months.
President—Charles McMillach.
Cashier—John Muhe, Jr.

White National Bank
Capital & Surplus, $235,000.
Pays 3 per cent interest per annum on time deposits.
Safe deposit boxes for rent at $5 per annum.

PHYSICIANS.

DR. WM. D. RUHL.
Office and Residence 431 Calhoun St.
Hours: 7 to 9 a. m., 12 to 2 p. m., 6 to 8 p. m.
Telephone 421.

DR. B. GARD To ladies suffering from ailments peculiar to their sex, may consult free of charge at my office, 13 W. Wayne St. Telephone 242.

G. W. BOWEN, M. D.,
Homeopathic Physician and Surgeon.
Office hours for consultation, from 9 a. m. to 6 p. m. Residence, 5 to 7. Office No. 12 West Main street, Fort Wayne, Ind.
Special attention paid to chronic diseases.

DR. E. W. NEISWONGER,
Physician and Surgeon.
Specialty in all Acute or Chronic diseases. Special attention given to all private diseases and Diseases of the Bladder and Kidneys. Office 6 Calhoun street, Fort Wayne, Indiana. Office hours from 8 a. m. to 9 p. m.

DRUGGIST.

GROSS & PELLENS,
DRUGGISTS.
Corner Calhoun and Wayne Sts. Phone 16

J. C. Peltier.

Undertaker and Embalmer.
17 West Wayne Street.

A. HATTERSLEY & SON.
PLUMBERS!
STEAM AND GAS FITTERS.
48 East Main Street.
Fort Wayne, Ind.

SCHEUMAN & KLAHN,
Funeral Directors and Embalmers.
No. 1 Main Street, Fort Wayne, Ind.
TELEPHONE Parlors 121, Nos. 72 and 74 Residence, No. 22.

Cheap Meals served to women.
Young Women's Christian Association.
NOON REST,
21 West Washington Street.

F. J. ZIMMERLY & CO.
PRACTICAL PLUMBERS.
Gas and Steam Fitters.
135 CALHOUN STREET.

Have You Seen

Artistic BOOK BINDING,
In Vellum, Levant, Morrocco, Calf and Russia.

BLANK BOOKS
Of all kinds, with Perfect Flat Opener.

The Binding of Rare and Extra Illustrated Books one of our specialties.

THE
FT. WAYNE SENTINEL BINDERY,
14 W. Wayne St., Ft. Wayne, Ind

HOUSEHOLD GOODS.

Cash paid for used Furniture, Carpets, Stoves, Entire Furniture of hotels and private residences a specialty.

BARGAIN STORE,
26 West Main Street

Pennsylvania Lines

Trains depart from Pennsylvania Station Fort Wayne, Ind.

East Bound.	West Bound.
* 5.47 a. m.	* 1.50 a. m.
* 8.54 a. m. From Chi.	* 10.05 a. m. Limited
† 1.10 p. m.	† 1.10 p. m.
* 4.45 p. m.	‡11.00 a. m.
* 10.25 p. m. Limited	* 4.50 p. m.
‡11.05 p. m. From Chi.	* 9.40 p. m.

NICKEL PLATE—THE NEW YORK CHICAGO & ST. LOUIS R.R.

Effective November 24th, 1895.

Chicago depot, Clark and 12th streets. Buffalo depot, Exchange and Michigan St. Daily. Stand. time. Daily except Sunday. Other trains daily except Sunday.

EAST.	Arr.	Dep.
N. Y. & Boston Ex. No. 8	*9.05 am	*9.05 am
Cleveland Mail No. 4	12.00 am	12.00 pm
Eastern Express No. 2	*2.20 pm	*2.25 pm
Local Freight	*4.00 pm	17.30 am
WEST	Arr.	Dep.
Chicago Express No. 1	*7.05 am	*7.05 am
Chicago Mail No. 3	11.00 pm	11.10 pm
Western Express No. 5	*4.05 pm	*4.10 pm
Local Freight	*3.22 pm	13.00 am

New Cleveland through drawing room and sleeping cars for Chicago.
New Buffalo and Cleveland parlor sleeping cars through to New York and Boston.
DINING CARS serve breakfast and dinner on New Cleveland and Chicago, No. 1, and supper on Cleveland, New York and Boston, No. 2, and breakfast and dinner on Ft. Wayne No. 5, supper on Eastern Express.
Limited vestibuled trains, composed of day coaches and through cars, run every day to Chicago and Cleveland, connecting in Chicago union depot, with all lines for the west, northwest and southwest.
Tickets, sleeping car berths and information can be secured at the office, 1 Exchange Place, Fort Wayne, Ind.
E. E. Horner, Gen. Pass. Agt., Cleveland, O.
A. W. Ashton, Gen. Supt., Cleveland, O.
W. C. Baker, District Pass. Agt., Ft. Wayne.

★ Wabash R. R. ★

No.	GOING EAST.	Depart.
42.	N. Y. & Boston Limited, daily	4.08 a. m.
98.	Local Freight, Except Sunday	8.00 a. m.
48.	Kan. City & Toledo Ex., ex. Sun.	1.15 p. m.
46.	Fast Mail & Express, daily	7.12 p. m.
36.	Lafayette Acc., ex. Sunday	11.00 p. m.
	GOING WEST.	
45.	St. Louis Express, daily	2.05 a. m.
41.	Kan. City Express Mail, ex. Sun.	12.50 p. m.
47.	St. Louis Limited, daily	6.25 p. m.
35.	Lafayette Acc., ex. Sunday	3.30 p. m.

FINDLAY, FORT WAYNE & WESTERN RAILROAD.

STATIONS.

Leave	EAST.	
Ft. Wayne Mail, 32	4 15 am	9 40 pm
Ft. Wayne Mail, 34	11 40 am	7 40 am
Convertible	12 45 am	4 05 pm
Toledo	2 25 am	2 05 am
Leave	WEST.	
Ft. Wayne Mail, 31	11 40 am	7 40 pm
Hartland	9 55 am	5 40 am
Convertible	3 00 am	12 35 am
Ottawa	3 30 am	4 05 pm
Leave		
Toledo	6 15 am	2 15 pm
Findlay	7 05 am	4 00 pm

Connections at Toledo with Wabash, at Ottawa, Fort Wayne, Ann Arbor and Detroit.

GRAND RAPIDS & INDIANA R. R.

[illegible]

Through Sleeping Cars.

[illegible]

LAKE SHORE & MICHIGAN SOUTHERN RAILWAY—Fort Wayne Division.

[illegible]

EASTWARD.	Departs.
No. 22 Day Express	[illegible]
No. 6 Fast Express and Mail	11.45 am
No. 38 Day Express	[illegible]
No. 12 Chicago Express	[illegible]
No. 8 Toledo Express	[illegible]
WESTWARD.	Departs.
No. 23 Day Express	[illegible]
No. 5 Fast Express and Mail	11.45 am
No. 39 Day Express	[illegible]
No. 11 Chicago Express	[illegible]
No. 7 Toledo Express	[illegible]

ROOT & COMPANY

OUR CARPET ROOM

For Midwinter is a Sight.

They usually at this time of the year set round with folded arms. But this great Cost Sale has rudely disturbed their repose, and they are flying round with coats off and sleeves rolled up—cause

Carpets Are Sold Cheap.
Carpets Are Sold At Cost.

There's a going to be a good many good and choice things that are going to be sold at a less price than cost. They are out—ready, now, and we ask you to step up and look at them.

All Carpets will be sold at cost, as well as on all Curtains and Portierres. The goods we are going to sacrifice are.

Carpets just enough for one Room.
And a fine lot of Smyrna Rugs.

Call in and see what you can do in these

Quite a Big Crowd. The jolly throng that surged round the Muslin counter yesterday and Saturday, were readers of newspapers. We told them about the cheap domestics and they came to buy.

At Half Price.

All Women's Coats, Jackets and Capes
All Misses' and Children's Coats.
All Infants' Cloaks and Coats
All Furs, Muffs and Boas.

HOUSEKEEPING LINENS--

Ginghams and Prints, White Quilts, 72, 78 and 84c.
Sheetings, Muslins, Shirtings and Tickings—all at cost.
Flannels and Outings, Blankets, too; all at cost.
Men's Cloths and Cassimeres, and a very good line at that, with all the trimmings—sold just at cost.

NEW.

A sample line of the New Shirt Waists to be worn the coming season. The new Golf Waist and Sweaters. These are shown in the cloak room.

AT COST.

We sell all the articles in the Jewelry section.
Pins, Cuff and Collar Buttons, Button Sets, Silver Novelties, Spoons, Knives and Forks, Belts, Buckels, Etc.

AT COST

Everything in the entire house.

Notice particularly what we have said from the start, as this sale is at cost.

We charge no goods to any one. Everything sold must be for cash.

The winding up of the sale draws near. Come in and get your benefit.

ROOT & COMPANY.

EVERYBODY GOES TO THE PANTITORIUM,

To have their Clothing CLEANED, PRESSED, DYED and REPAIRED. Call up telephone 455 and they will call for your work.

16 ARCADE,
Miss JENNIE HAVERLY, Prop.

Wabash Tribune: "Mr. and Mrs Blackford left for Fort Wayne today, after a visit with Harry Kelsey and other relatives in Wabash and vicinity."

MONEY TO LOAN

On real estate or personal security. C. F. PFEIFFER, rooms 6 and 7 Bass Block. 2tf

Finest chocolates in the city, at the Chicago bakery. 12tf

Use White Loaf Flour and your bread will always be moist.

Decatur Democrat: "Mr. and Mrs. Albert Enteminger are at Fort Wayne the guests of Mrs. Enteminger's sister, Mrs. Ed Burkholder."

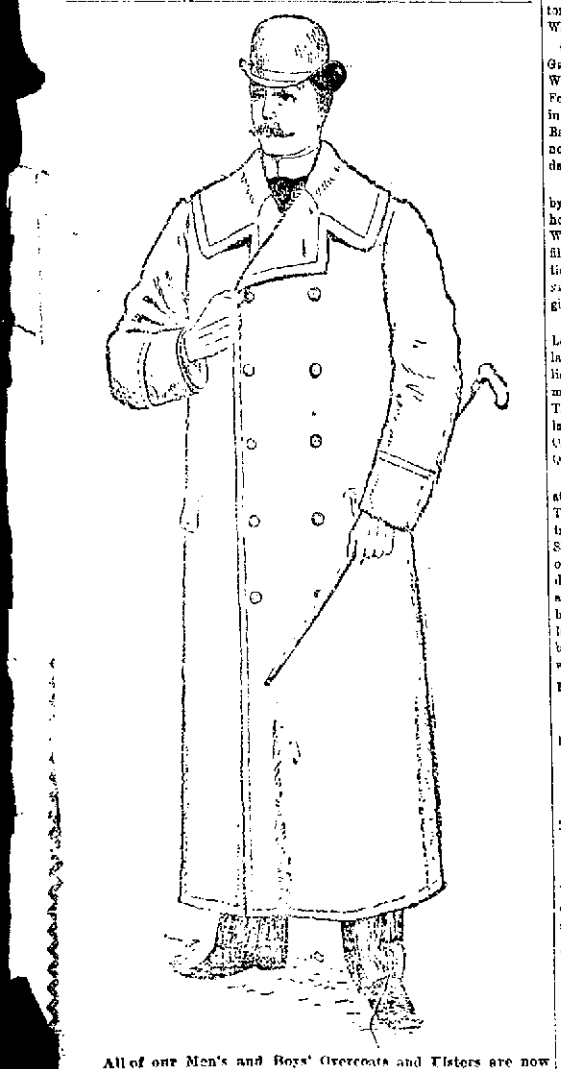

All of our Men's and Boys' Overcoats and Ulsters are now going at 25 per cent. off from our original low prices.

Sam, Pete & Max.

The Evening Sentinel.

TUESDAY, JAN. 21 1896

OUR TELEPHONES.

Business Office.....No. 173.
Editorial Rooms.....No. 650.

The Weather.

WASHINGTON, Jan. 21.—For Indiana: Cloudy weather with rain in south portion tonight and Wednesday, warmer tonight northeasterly winds.

NEWS NOTES.

A. Geismar left this morning for Boston.

Stamp Clerk Fred Drake, of the postoffice, is sick

Born, to Mr. and Mrs. Henry Rodenbeck—a daughter.

Mrs. Anna Maddox, of Sherman street, is critically ill.

Roman Zweller went to San Francisco yesterday, to visit his parents.

Miss Inez Smalley, of West DeWald street, is visiting at Rockford, Ill.

Harry Wiebke and bride returned from their wedding tour last night.

Snetzler and Rush have opened a new restaurant at 184 Calhoun street.

A drama, to be followed by a dance, is being arranged for by the Standard club.

Mrs. Clarence Wallace, of No. 228 West Main street, is critically ill with typhoid fever.

Superintendent Liggett and family returned last night from a week's visit in Morrison, Ill.

Mrs Martin Heffelfinger left today for her home in Butler, Ind., after a week's visit in this city.

Fred W. Hoechen, the popular moulder, of Auburn, is in the city the guest of relatives and friends.

Branch 715, Catholic Knights of America, held its annual installation of officers last evening at St. Patrick's school hall.

The regular monthly conference meeting of the Associated Charities will be held tomorrow afternoon at 3:30 in the city hall.

Mr. and Mrs. Thomas Keyes, of Ionia, Mich., will be the guests of Mrs. Keyes' sister, Miss Bessie Hassler, of 209 Barr street, after the 22nd inst.

Wabash Plain Dealer: "Miss Helen Bonton came down from Fort Wayne Saturday morning, called here by the serious illness of her niece, Miss Jean Pettit."

A smoker was held at the Rifles' armory last night. The soldier boys enjoyed it immensely. The affair closed with a banquet. Major Miller was toastmaster.

Miss Hedwig Schrey, a graduate of the Conservatory of Music, will play two piano solos at the concert of Fort Wayne Cornet band, Wednesday evening, at Saengerbund Hall.

Warsaw Times: "Mrs. Ed Wahl left for Fort Wayne today on a brief visit to her sister, Mrs. James Breen—Dr. Wid G. Burket came home from Fort Wayne Saturday evening and remained over Sunday."

The young ladies of the Trinity Lutheran church have arranged an oyster and ice cream social to be given at the church parlors, corner St. Mary's avenue and Hoffman street, for Friday evening, January 24

M. V. Walsh and F. E. Crall played an interesting game of billiards at the Home billiard hall last night. Walsh was to make 90 points while Crall made 100. The game ended in a victory for Crall, he making 100 while Walsh ran 80.

Columbia City Post: "Miss Mary Garver came to this city from Fort Wayne at noon today.—Mr. Walters, of Fort Wayne, was calling on his friends in this city this afternoon.—Mrs. James Barnes went to Fort Wayne this afternoon to visit a short time with her daughter, Nellie."

An impromptu musical will be given by Miss Fannie Winch this evening in honor of Mr. Critch, of Cleveland. Miss Winch has for the last few winters filled in an acceptable manner the position of society reporter on THE SENTINEL, but has resigned the position to give her time to other duties

Encampment No. 51, Union Veteran Legion, installed the following officers last night: Colonel, H. C. Zollinger; lieutenant colonel, William J. Bright; major, Charles Bowman; Q. M., M. M. Thompson; O. D., G. H. Gannon; chaplain, William Benedict; adjutant, H. O. Crosby; sergeant major, J. V. Wiler; Q. M. sergeant, A. C. Neel.

Miss Florence Bindley, who played at the Temple last night in the "Pay Train," is the only woman in the country who belongs to the Elks' lodge She and Annie Pixley were both honorary members, but Miss Pixley is now dead. Last night, after the performance, Miss Bindley and the members of her company were entertained by the local lodge of Elks at the lodge hall. A banquet was spread and the occasion was one of extreme pleasure.

Hot House Lettuce and Kalamazoo Celery.

Extra nice large bunches, Lettuce, 10c lb.
Best Michigan Celery, 25c bunch.
Cape Cod Cranberries, 10c qt.
Spanish Malaga Grapes, 15c lb.
Extra Select Oysters, 25c. Standards, 20c.

FRITZ HORST.

IS IT A WONDER

That Louis Wolf & Co. are so busy every day? No, because they are almost giving goods away.

Another Car Michigan Potatoes.

Nice, Large Hebrons, Clean and Bright, only 30c bushel.
Fresh Country Eggs, dozen, 18c.
Best County Roll Butter, 2s, 16c.
Good Jar Butter, 10, 10c.
Sugar Cured Hams, 2s, 10c.
Sugar Cured Shoulders, 7c.
York State Buckwheat, 25c sack.
New Maple Syrup, 65c gallon

FRITZ HORST.

Born, to Mr and Mrs. M S Martin—a daughter.

I. H. Behler went to Indianapolis this morning.

Miss Millie Drake, of Lima, Ohio, is visiting in the city.

Born, to Mr. and Mrs C. J. Sosenheimer, a daughter.

Born, to Mr and Mrs John Kramer, of Wilt street—a son

Mr and Mrs. S. C. Lumbard have gone to New York city.

William Dooley has accepted a position as caretaker at Library hall.

George J. Buppus, of Huntington, was a guest of the Randall hotel today.

Miss Gretchen Niedhammer, of No. 168 Madison street, is critically ill.

Miss Vie Stone, who spent Sunday with her parents in Decatur, has returned.

Mrs. John Pfeifer, of No. 50 Columbia avenue, is confined to her bed with la grippe.

Mr. and Mrs. John E Ross celebrated the tenth anniversary of their wedding last evening.

Eph Daily went to Richmond this morning in the interest of the Paragon Manufacturing company.

Henry Mouning is able to be out on the streets today, after his long continued illness with rheumatism.

Mrs. O. H. Larwill will entertain at pedro at her home, on West Creighton avenue, one evening of this week.

The Fort Wayne Grays have arranged to give a skating carnival on Reservoir lake on February 22, if the ice is good at that time.

B. S. Vreeland, at the head of the carpet department of Root & Co's, returned last evening from a two weeks stay in New York city, where he went on business for his firm.

Mr. and Mrs. N. Felgen, of No. 9 Hough street, entertained a number of friends in a most acceptable manner last evening. The evening was devoted to dancing, cards and a fine supper.

At their meeting last night the Hamilton Colored Cornet band elected as their drum major Harry A. Brown, of the Wayne hotel barber shop, who is better known as "Cake Walk Harry."

The Ford zouaves will give an oyster supper at the home of Capt. John Ford, No. 216 East Wayne street, Thursday evening. An orchestra will be present and the affair will be also a social occasion.

D. V. Rollins, of Woodland, Cal., arrived in the city and is the guest of W. H. Wortman, of 34 Wall street. Mr. Rollins was in business in the west, but has disposed of his interests and will locate here.

Sunday afternoon, at Columbia City, Miss Hannah Lober, niece of Mr. and Mrs S. Lober, of that place, was united in marriage to Mr. Isadore Cohn, a well-to do merchant tailor, of Indianapolis The ceremony was performed at the Jewish synagogue, by Rabbi Messing, of Indianapolis

Dr. Philip Blade, the old occulist whose misfortunes have been mentioned in these columns, left on Wabash train 45 this morning for New Orleans The Masons came to the rescue of the doctor and through their kindness he is enabled to make the long journey surrounded with all the comforts of a first class passenger on a first class train.

At the annual meeting of the Ladies' society of the First Baptist church held at the home of Mrs. T. B Empie, on Broadway, the following officers were elected for the ensuing year: President, Mrs. T. B. Empie; first vice president, Mrs W. T. Davis; second vice president, Mrs. C. E. Heaton; secretary, Mrs. Gus Currier; treasurer, Mrs. J. R. Medaker.

Library hall was well filled last night by people who came to hear the concert given by John and Mary McKay, the blind brother and sister. The entertainment was a fine one and everybody present enjoyed it. The voices of the couple are musical and they are so well trained that they seem to consist of nothing but harmony. Repeated encores showed how well the concert pleased the audience.

The Young Ladies' Sodality of the Cathedral elected officers Sunday afternoon at their meeting, held in the chapel of Library hall. Those chosen to fill the places of honor were: Prefect, Miss Mary Brennahan; first assistant prefect, Miss Maggie Cranston; second assistant, Miss Amelia Baker; secretary, Miss Nellie Cody; treasurer, Miss Delia Reed; sacristans, the Misses Loretta Dittoe and Stella Kane; collectors, Misses Mary Cody and Amelia Graffe; readers, Misses Lizzie McGee and Mamie Maunix. The officers will meet next Sunday afternoon to appoint consultors.

Frank Keefer, the boy who was caught by Detective Doc Stoll, while stealing a ride on the front end of fast passenger train No 8 a few nights ago is still at the Home for Emergencies, under the charge of the Associated Charities. Mr. Stoll wrote to the Pennsylvania state reform school at Morganza Pa., about the lad and today he received a reply from the superintendent which states that the boy was sent to his home at Newcastle, Pa., last July, and the superintendent did not know he had run away from home. He has written the boy's father and will let Stoll know in a few days just what to do with him.

Last evening a number of young people gathered at the home of Miss Leora Hale, on West Main street, to have her ever remember her sixteenth birthday. Music and games were the order of the evening. Mr. Moritz Wilhelm delighted the crowd with his caustic comment and the piquancy of his jest. At 11 o'clock those present were served a well filled plate, and shortly after 12 the crowd left for home, claiming to have had a delightful time. Those present were Misses Maude Wilson, Leora Hale, Alice Hay, Nora Considon, Ida Batt, Bessie Wilson, Nora Wiley and Messrs. William Wiley, Robert Cook, Chas. Wells, J. G. Stafford, Moritz Wilhelm, Clarence Hale and George Fisher.

Mrs. I. G. Voors, of 83 Maumee avenue, celebrated her birthday yesterday.

Mrs. Adams, of Bayless street, and Mrs. Storms, of Lafayette street, have returned after a few days' visit at Chicago

Mrs. Olive J. Brown, of Madison township is in the city, the guest of Mr and Mrs Samuel Parker, of Dayton avenue.

Last evening Miss Jessie Neireiter, of Lewis street gave a reception in honor of her friend, Miss Nanette Scott, of Louisville, Ky.

The funeral of Mrs. Daniel Keim will be held on Wednesday at 1:30 p. m. from the house and at 2 o'clock from the Christian church, corner of Jefferson and Griffith streets.

A SPIRIT OF UNITY

Pervades Ministerial Circles in Fort Wayne.

Our Preachers Have Discarded the Old Practice of Upbuilding Their own Church to the Detriment of Others.

Fort Wayne is preeminently a city of fraternal organizations, and foremost among these in real beneficence is the Ministerial association, which meets every alternate Monday morning in the Y. M. C. A. parlors. Nowhere will you find a more congenial set of men than the "wearers of the cloth" in our city. Formerly it was supposed to be quite the thing for one denomination to hate another, for the Kingdom of God's sake, but all this is changed. The ministry of our evangelical churches are united in the one all-important cause of the Gospel. They now have a higher aim than the upbuilding of any one church to the detriment of others. They seek the good of the kingdom at large and recognize that the individual church is of real value only as it contributes to the up building of this kingdom in the hearts of humanity. They face the east. No city of its size has a better corps of preachers than Fort Wayne. Their effectiveness is largely augmented by the spirit of unity in essentials everywhere manifest. The meetings under Dr. Chapman would have been impossible but for the hearty cooperation of all.

Our reporter recently dropped in upon the "dominies" when they were exchanging views concerning the individual's manner of preparing for the pulpit. It was a most interesting discussion even to a layman.

At least once a year every member of the association presents a paper upon some practical subject. While many most important subjects had been discussed by various individuals, a glance at the secretary's book revealed a goodly number of most interesting topics yet to be treated before the summer vacation. By permission, we quote the following subjects with their assigned authors:

Feb 3—"The Sunday Evening Service," by Rev Fahr.
Feb 17—"Moody as a Study in Effectiveness" by Rev. C C Hell.
March 2—"Spiritualism," by Dr. Moffat.
March 16—"Higher Criticism," by Rev A. L. Henson.
March 30—"The Chapman Meetings Four Months After," by Rev. J. A. Leeper.
April 13.—"Failures in Modern Sunday School Instruction," by Rev. E. E. Frame.
April 27—"The Holy Spirit," by Dr. H. W. Bennett.
May 11—"The Nicholson Temperance Law," by Rev. A. A. Hundley.
May 25—"Dangers in Young People's Societies," by Rev. Stewart.
June 8—"The Preaching for the Times," by Rev. A. R. Hartman.

Missionary topics both home and foreign receive careful attention. We noticed what will doubtless prove a helpful hour's discussion, a symposium by representatives from each denomination upon the progress of modern missions. In such ways our ministry of today is coming into perfect harmony of desire and action. What has been needed most of all was a better understanding of one another. Though in these fraternal meetings the Baptist may not succeed in immersing the Presbyterian nor the Presbyterian sprinkle the shouting Methodist, a respect for the honest convictions of a brother in the cause is engendered and fostered. Such associations are characteristic of our times which stand for unity in essentials; in nonessentials, charity for all.

REMEMBER

That we have to vacate our room by February 15, and, if we don't sell everything, we will be obliged to move the remainder of our stock into another room, which is too expensive, consequently we will give the public the benefit.

LOUIS WOLF & CO.,
54 Calhoun St.

Removal Notice.

Dr. G B M Bower will remove his office from 72 Harrison street to 90 East Berry street after February 1.
18 22 25 28

A Card From the Managers of the Empire Theatre.

The seating capacity of the Empire theatre is 1,500. Having sold 100 more tickets than the above number we were compelled to close our box office last night. The same company will appear tonight, and we hope to accommodate our friends and patrons

EMPIRE THEATRE

FOLLOW THE CROWD

To Louis Wolf & Co.'s closing out sale.

Notice.

The Domestic and White Sewing Machine office is now at No. 130 Calhoun street, second door south of Jefferson.

T. H McGRATH,
18 22 Agent.

Wall Paper, 8 yards, white back, new designs, 2c a roll.

HEINE & ISRAEL,
11 cod tf 123 Broadway.

BUILDING BOOM.

Some of the New Edifices to be Erected.

Henry Wery, the contractor, is erecting a $1,200 residence on Colerick street.

John W Sulzer's two story brick house on the south side will be completed in the spring.

William Stall is erecting a one and one half story frame house on the east side of Weisel street north of High street

William Hatfield is erecting a $1 500 two story frame house at the southeast corner of Putnam and Koch streets, its size being 16x38

Henry Hartman has commenced the erection of a house costing about $1 000 on the west side of Force street, south of the Zion Lutheran church property.

Mr Nicholas B Rowe, the Broadway meat dealer, is erecting a commodious and tasty $2 000 residence on his lot at the northwest corner of Washington boulevard and College street.

Bernard Forkenstein, the John street carpenter and contractor, is erecting a $1,600 frame house at the corner of Madison and Harmer streets for Mrs. Jennie E Dawson.

Drawings are being made at Architect Kendrick's office for a residence for Frank F. Fee, the lumberman. It will stand on Mr. Fee's lot, at 181 West Wayne street, and will cost between $6,000 and $7,000.

Frank Korte & Son have the contract for the erection of the new structure for the Christ Evangelical church, which is located on West Jefferson street, corner of Webster. The structure will be of brick, one story in hight and 40x60 feet in size.

Benjamin Saunders, of Broadway, has a force of men at work repairing the two story brick and stone building on the north side of West Main street, adjacent to the Custer house. The size of this building is 20x120 and the repairs will amount to $2 500

NEW INSTRUMENTS.

The Fort Wayne Cornet Band is Now the Best Equipped Organization in the State.

The Fort Wayne Cornet band is rapidly coming to the front as one of the leading musical organizations of the city, and are constantly adding new laurels to their reputation as musicians. Today they received a complete set of new instruments of the celebrated American Excelsior make, which are acknowledged by all leading musicians to be the very best. The instruments were purchased from the Fort Wayne Music Co., of No. 34 East Berry street, and the purchase price was $1 200. This makes them the best equipped band in the state and it is predicted that they will soon take their place in the front rank of musical organizations in the state. The public will have an opportunity of hearing the new instruments at the concert to be given by the band at Saengerbund hall tomorrow evening

Godey's Magazine for February.

Godey's Magazine for February appears in a beautiful and original cover by F C Ransom—a quaint Japanesque conception for St Valentine's Day Most striking among the contents is a profusely illustrated article on the famous museum freaks. Cleveland Moffett tells some of the richest stories about the late Eugene Field; and among the interesting articles are "Studio Life in Paris," "What the Bicycle Does for the Muscles."

The fiction of this number is unusually strong and abundant, including a farcical spook story by Tudor Jenks, and an intense romance by Robert C V. Meyers The customary Fashion Department completes an unusually attractive number.

THE GODEY COMPANY.
52 54 Lafayette Place, New York.

Band Concert.

Program of Band Concert and Band entertainment given by Fort Wayne Cornet Band at Saengerbund hall, Wednesday evening:

PART I.

Mt. St Louis Cadets ..... Laurendeau
Fort Wayne Cornet Band.
Fruhlingszeit ..... Karl Wilhelm
Euphonia Quartet.
Clarinet solo—Fantasia, 2nd Air. J. Mohr
Wm. Kaiser.
Recitation ..... Selected
Dr. W. F. Schrader.
Violin solo—American Rhapsody ..... Houser
Prof. S. W. Jennison.
Piano solo—Polonaise ..... Goldner
Miss Hedwig Schrey.
Cornet solo ..... Selected
Grace Williams.
Relief of Erkodie ..... H. Round
Fort Wayne Cornet Band.

PART II.

Fantasia—Windy Dance ..... Fr. Goetz
Fort Wayne Cornet Band.
Piccolo solo—Polka "Stella" ....
H. Turmon.
Gebet aus dem Freischutz ..... K. Weber
Euphonia Quartet.
Violin solo—Amelia Laura—Variations
Walter Grodzitzki.
Recitation ..... Selected
Dr. W. F. Schrader.
Piano solo—Folkenlied in Rome ..... E. Raff
Miss Hedwig Schrey.
Mandolin solo ..... Selected
C. Alexander.
Selection from Il Bacio ..... Mercadante
Fort Wayne Cornet Band.

Reformed Emanuel's Congregation meets Thursday evening, corner Calhoun and Wayne streets, to elect trustees.

G. SCHIFFLER,
2t Secretary.

Three Cariouds

of Royal Soap will be distributed among the grocers of Fort Wayne this week and a number of gold watches given away. Place your order at once. tf

REMEMBER THE GLOBE MILLS CREAM FLOUR IS ALWAYS UNIFORM AND GOOD

NOT GOING TO CHICAGO.

Col. Phil Dickinson Denies the Report of His Intended Change.

A report has been in circulation for several days past that Colonel Phil Dickinson, the manager of the Baldwin music house, in this city, is to go to Chicago and take charge of a new and large branch house of the same company. A SENTINEL reporter asked Mr. Dickinson about the report last evening and learned that it is not true. He says he was offered the position but refused it because he preferred to remain in Fort Wayne. He has just signed a contract for another year at the head of the Fort Wayne house. This decision upon the part of Mr. Dickinson is pleasing news to his host of friends in this city who would regret exceedingly to see him leave

Stories by Robert Louis Stevenson, Ian Maclaren and Anthony Hope will appear in McClure's Magazine for February. Anthony Hope's will be the last of his Zenda stories, and will tell how the Princess Osra, by the aid of a young student in the university, of apparently humble origin, finally learned for herself what love is.

A RARE CHANCE.

Commencing January 14, for ten days only we will sell all $40, $35, $30 suits, or any suit in the store, for $22.50.

CHAS. J. ROBBINS,
124 Calhoun St.,
1311 Lau Building.

You will save 25 per cent. and sometimes more, by buying China and Glass at

Miss Lowry's.

Consider these prices:
English China Dinner Sets, 102 pieces, $7.00.
Haviland China Dinner Sets, 100 pieces, Decorated, $22.50.
Corresponding prices on Toilet Sets, Lamps and Fancy Goods.

22 West Berry Street.

Commence the New Year on New Plans.

The $1.00 monthly plan known as the Tri-State Plan is the best plan in the state to borrow money on pay fast or slow. $1,000 for $10 per month.

Tri-State New Plan for Investors.

If you wish to save money take the A. A. stock. $1 per month. No membership fee. No fines. Call at office, cor. Berry and Court streets, for a maturity table, which will show you the value of your stock each month until maturity.

Tri-State Building & Loan Association.
G. W. PETTLEY, Pres.
C. A. WILDING, Sec'y.

Dress Cutting Class.

Ladies you are invited to call and see my OWN PATENTED TAILOR SYSTEM, which I will give and teach you for only $5. I teach all the French Curves and Drafts, taught in New York by S. T. Taylor and others. One system free to any one bringing six scholars.

Seamless Waist Patterns FREE to all that call. Agents wanted.

MRS. LONG,
77 East Berry Street.

Empire Theatre.
West Main Street.
4 NIGHTS.
Monday, Tuesday, Friday, Saturday.
Imperial Vaudeville Co.
Refined and high class. Every act a novelty.

Coal, Coke, Wood and Egg Coal for Furnace use.
The Cheapest and Best.
All orders promptly delivered.
Office open evenings. Telephone 135.
G. H. KRUDOP,
Corner Francis and Hayden Sts.

Here's a New One!

In Our GREAT COST SALE.

MEN'S and BOY'S CAPS at

HALF PRICE.

Men's & Boy's Underwear
(DR. JEAGERS Excepted)

At Cost or Less.

A big lot of odds and ends at less than half price. See 'em on our tables.

GOLDEN & PATTERSON.

REGULAR SPANISH

This is the exact size of Easton & Rothmeyer's Regular Spanish Cigar The only 10c Cigar that sells for 5c. Try one.

THE PEOPLE'S STORE.

The Biggest Crowds at Our

Great Clearance Sale!

Are Always Found at

THE CLOAK DEPARTMENT
—AND—
The Silk and Dress Goods Counters.

These are the Bargains Which Attract Them;

$10.00 Cloaks Reduced to $4.98.
Ladies' and Misses' Jackets made in latest style, Full Melon Sleeves, Ripple back, which sold at $7 50, $8 50 and $10 00, reduced to $4 98.

$6.50 Cloaks Reduced to $3.90
Ladies' and Misses' Jackets, elegant styles, Fullest sleeves, which sold at $5 00 and $6 50, reduced to $3.90.

$12.50 Cloaks Reduced to $6.48!
Ladies' and Misses' Jackets, latest style, in rough Boucle effect cloth, Draped sleeves, full Ripple back, were $10 00 and $12 50, reduced to $6 48.

$15.00 Cloaks Reduced to $7.50!
Ladies' Jackets, newest shapes, Astrachan and Boucle cloth, Full Mandolin sleeve, Ripple back, were $12 50 and $15.00, reduced to $7 50.

$25.00 Cloaks Reduced to $12.50!
Ladies' Finest Cloth Jackets, latest Berlin and Paris styles, the finest goods in the store, which were $18 00, $20 00 and $25.00, reduced to $12 50.

50c Silks Reduced to 29c a yard.
26 inch Figured India Silks which were 50c, reduced to 29c yard.

85c Silks Reduced to 59c yard!
All our Fancy Stripe, Chock, Taffeta, and Novelty Brocade Silks, which were 85c, sale price, 59c yard.

$1.25 Silks Reduced to 75c yard!
All our Fancy Brocade, Crepon and Plaid Silks, all Cheney's best Figured and Brocade India Silks, which were $1 00 and $1 25 yard, sale price 75c yard.

29c Dress Goods Reduced to 19c yard!
75 pieces Novelty Mixtures and English Cashmeres, which were 25c and 29c, reduced to 19c yard.

50c Dress Goods Reduced to 29c yard!
50 pieces all Wool Novelty Mixtures and all Wool Cashmeres, which sold at 50 and 39c, reduced to 29c yard.

$1.00 Dress Goods Reduced to 50c yard!
Special lot of Fine Silk and Wool Novelty Dress Goods, which were 75c to $1 00, reduced to 50c yard.

$1.25 Dress Goods Reduced to 69c yard!
All our fine imported Novelty Dress Goods, which were $1.00 and $1 25 yard reduced to 69c yard.

Sale Continues Till Feb 1st.

Everything in the store at Sale Prices. Hot Coffee (Bensley's Blend) and Fox's XXXX Butter Wafers served free every day during this sale.

The People's Store.
ONE PRICE TO ALL.
Best Lighted Store in the City. BEADELL & CO.

AL. HAZZARD'S "NATIONAL" 10 CT. CIGAR

—THE—
Allen County Loan and Savings Association,
32 E. Berry Street.
Loans money on the popular Dollar monthly payment plan, the best plan in existence. Loans made any time and can be repaid as fast as desired.
GOTTLIEB HALLER, President.
CHAS. S. BASH, Vice President.
ERNEST W. COOK, Secretary.

Telephone Notice.
The Home Telephone Company composed entirely of Fort Wayne people, has contracted to supply its service to over 700 hundred people at rates 40 per cent. lower than a like service has ever been furnished in this city. We are still making contracts and request all persons to see us before be coming bound for any other service.
Each subscriber will have his own individual wire, insuring absolute privacy to all of his telephone messages.
The Home Telephone and Telegraph Co.

$15.90
Will for a few days buy a $25 Solid Oak Bedroom Suit at
FOSTER'S.
See it in their Clinton Street "Bargain Window."
The Dresser, with its novel mirror is worth all they ask for the entire suit.
Just think! An entire Oak Bedroom suit for
$15.90.

AT MORTON HALL,
Cor. Wayne and Calhoun Sts.
The teachers will meet any who desire to take Dancing, morning, afternoon or evening
BEGINNERS—Monday and Wednesday evenings.
ADVANCED—Tuesday and Friday evenings.
JUVENILE CLASSES—Saturday afternoon.
Private classes may be formed and may have an evening to themselves, as we have full control of the hall.
Private Lessons at any time.
FARNAN DANCING ACADEMY.

W. C. COLLINS, DENTIST.
Office hours, 8:30 a. m. to 12:00 m. 1:00 p. m. to 5:30 p. m.
WHITES' BLOCK,
Above Fruit House,
S. E. Corner Wayne and Calhoun Sts.

$50 to $50,000 to loan on farm and city property or personal security.
J. F. SCHELL & CO.,
24-25-26-27 Pixley Block.
Fort Wayne, Ind.
Telephone 485.

Fresh Cut Flowers.
Tea Roses, $1 00, $1.50 and $2.00 per doz.
Carnations, 50c to 75c per doz.
Vesey's Greenhouses,
80 Thompson Ave. Telephone No. 231

ROBINSON
Thermal Bath Cabinet!
Will cure Rheumatism, Bad Colds, La Grippe, purify the blood, clean all impurities from the skin, free the system of tobacco. Can be had of J. H. TIEMANN, Agt., 39 W. Berry, 97 to 99 Griffith streets. 17 tf